

KENNETH A. &
STACY L. HALTERMAN
D.B. 389 P. 137
PLAT P.C.A-198A
T.M. NO. 136-53B

R. VERNON GREGORY
D.B. 381 P. 375
PLAT P.C.A-156C
T.M. NO. 123-77

SHAWN N. &
DIANE G. McLAIN
D.B. 418 P. 279
PLAT P.C.A-240F
T.M. NO. 124-91

S 67°05'
S 41°21'
S 81°21'

&
M. LIEN
P. 41
P.A-196A
136-52A & 53

ANDA LAMBERT &
OBERT W. WORD
B. 290 P. 74
M. NO. 136-54

Curve	Radius	Length	
C1	2300.00'	231.38'	5
C2	440.00'	76.82'	10
C3	50.00'	70.83'	8
C4	104.16'	58.92'	3
C5	575.00'	177.84'	7
C6	225.00'	191.33'	4
C7	3320.00'	3.65'	0

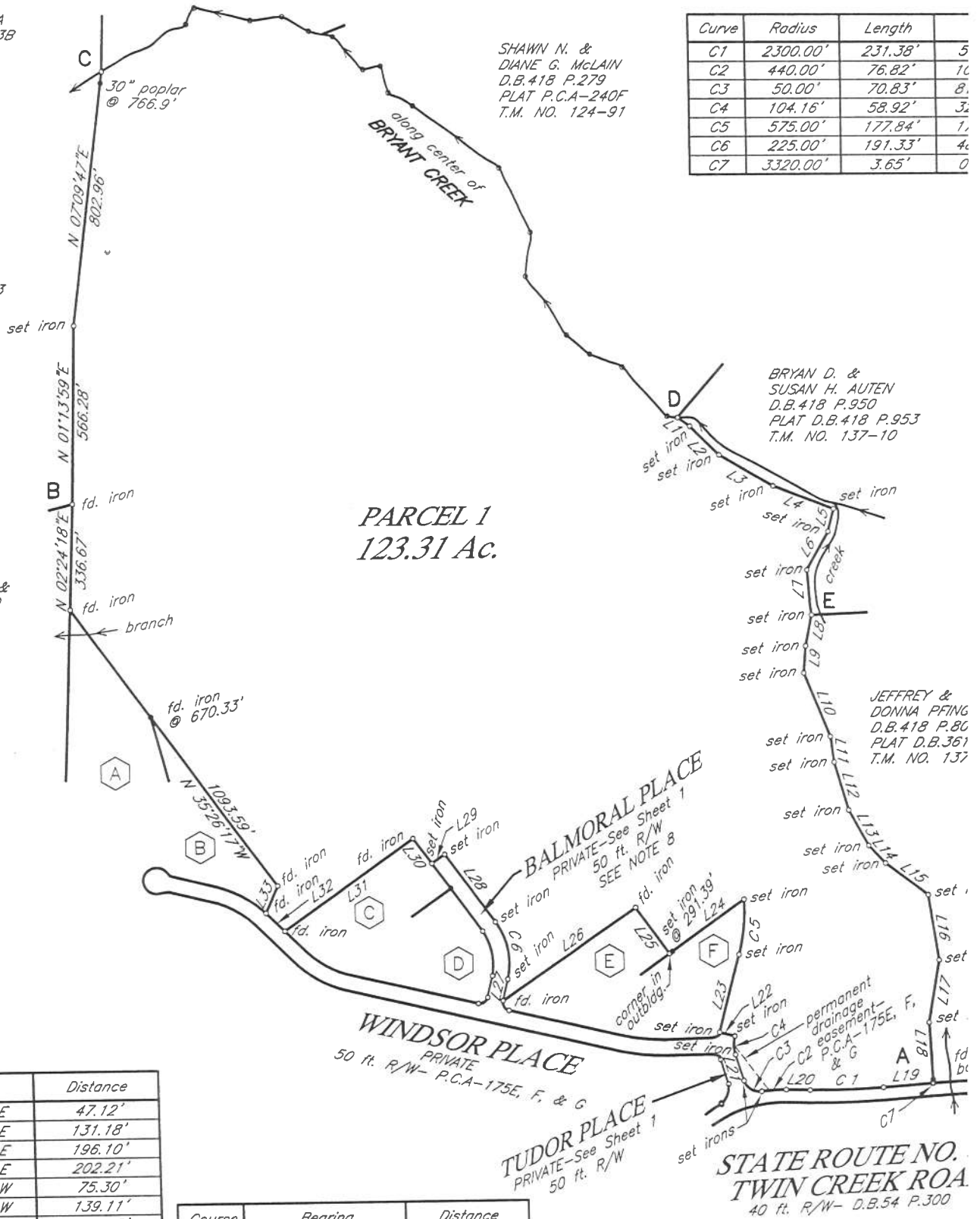

PARCEL 1
123.31 Ac.

Bearing	Distance
S 53°43'42" E	47.12'
S 44°39'13" E	131.18'
S 59°01'35" E	196.10'
S 67°50'23" E	202.21'
S 14°27'32" W	75.30'
S 29°32'04" W	139.11'
S 04°56'46" E	144.87'
S 12°32'31" W	99.73'
S 04°23'16" W	87.92'
S 21°27'41" E	220.18'
S 07°02'27" E	82.52'
S 15°39'16" E	159.62'
S 28°17'37" E	130.80'
S 42°05'33" E	78.12'
S 51°36'52" E	167.84'
S 07°50'58" E	210.96'
S 10°25'36" W	198.44'
S 03°09'36" E	191.32'
S 85°50'51" W	153.50'
N 88°23'19" W	74.64'

Course	Bearing	Distance
L21	N 17°13'19" W	86.07'
L22	N 74°48'38" W	50.00'
L23	N 15°11'22" E	252.96'
L24	S 54°35'02" W	292.39'
L25	N 35°24'58" W	181.21'
L26	S 55°48'30" W	514.07'
L27	N 13°18'25" E	69.10'
L28	N 35°24'58" W	270.40'
L29	S 54°35'02" W	50.00'
L30	N 35°24'58" W	100.00'
L31	S 54°35'02" W	504.51'
L32	N 45°02'52" W	82.25'
L33	N 23°56'56" E	95.37'



B
SURVEY
SOU.
11/16/16