

# Granny Thompson Tract

323 Deeded Acres ±  
Charles County, Maryland

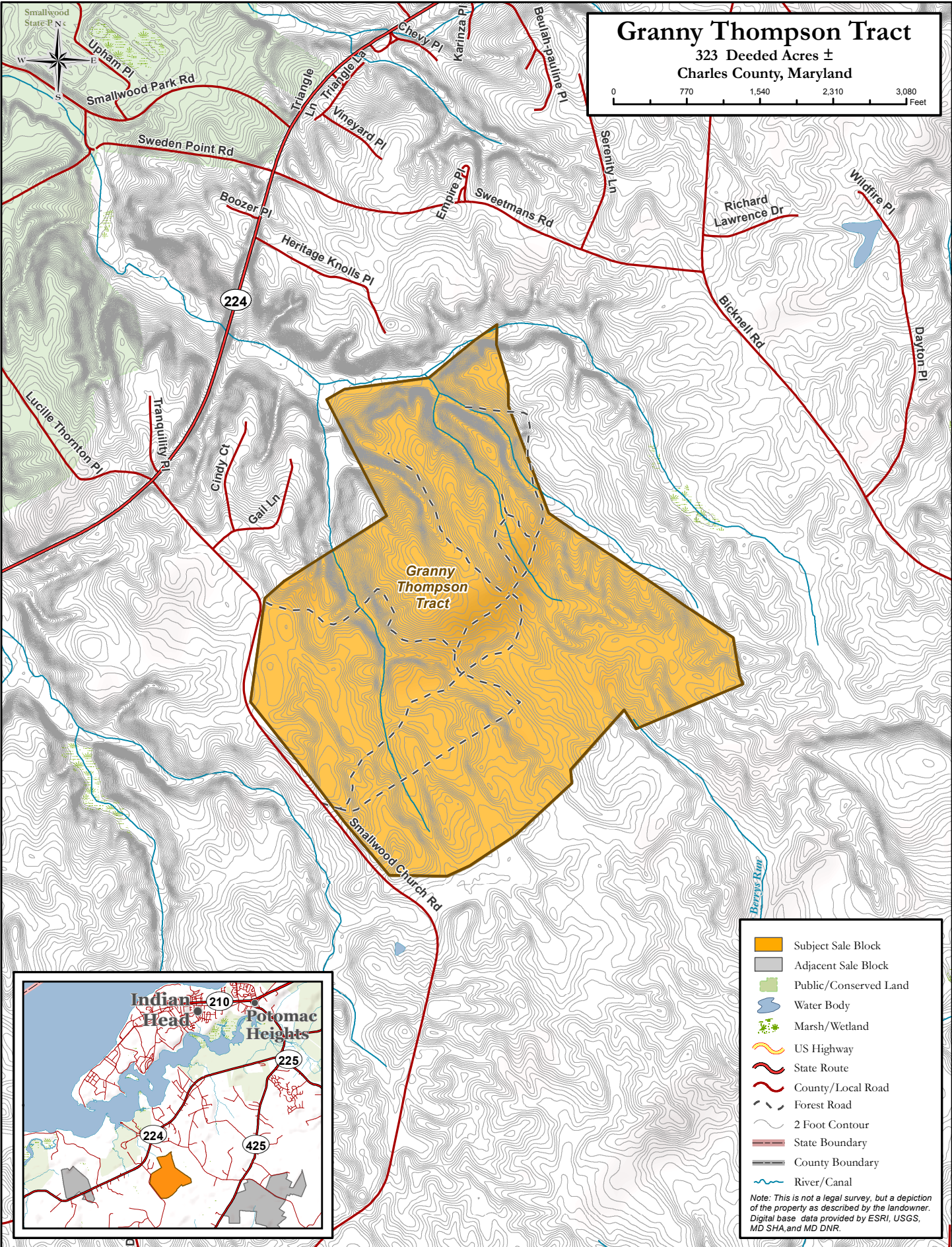
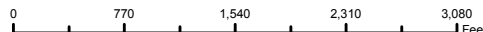

- Subject Sale Block
  - Adjacent Sale Block
  - Public/Conserved Land
  - Water Body
  - Marsh/Wetland
  - US Highway
  - State Route
  - County/Local Road
  - Forest Road
  - 2 Foot Contour
  - State Boundary
  - County Boundary
  - River/Canal
- Note: This is not a legal survey, but a depiction of the property as described by the landowner. Digital base data provided by ESRI, USGS, MD SHA, and MD DNR.*