

Scale: 1" = 500'

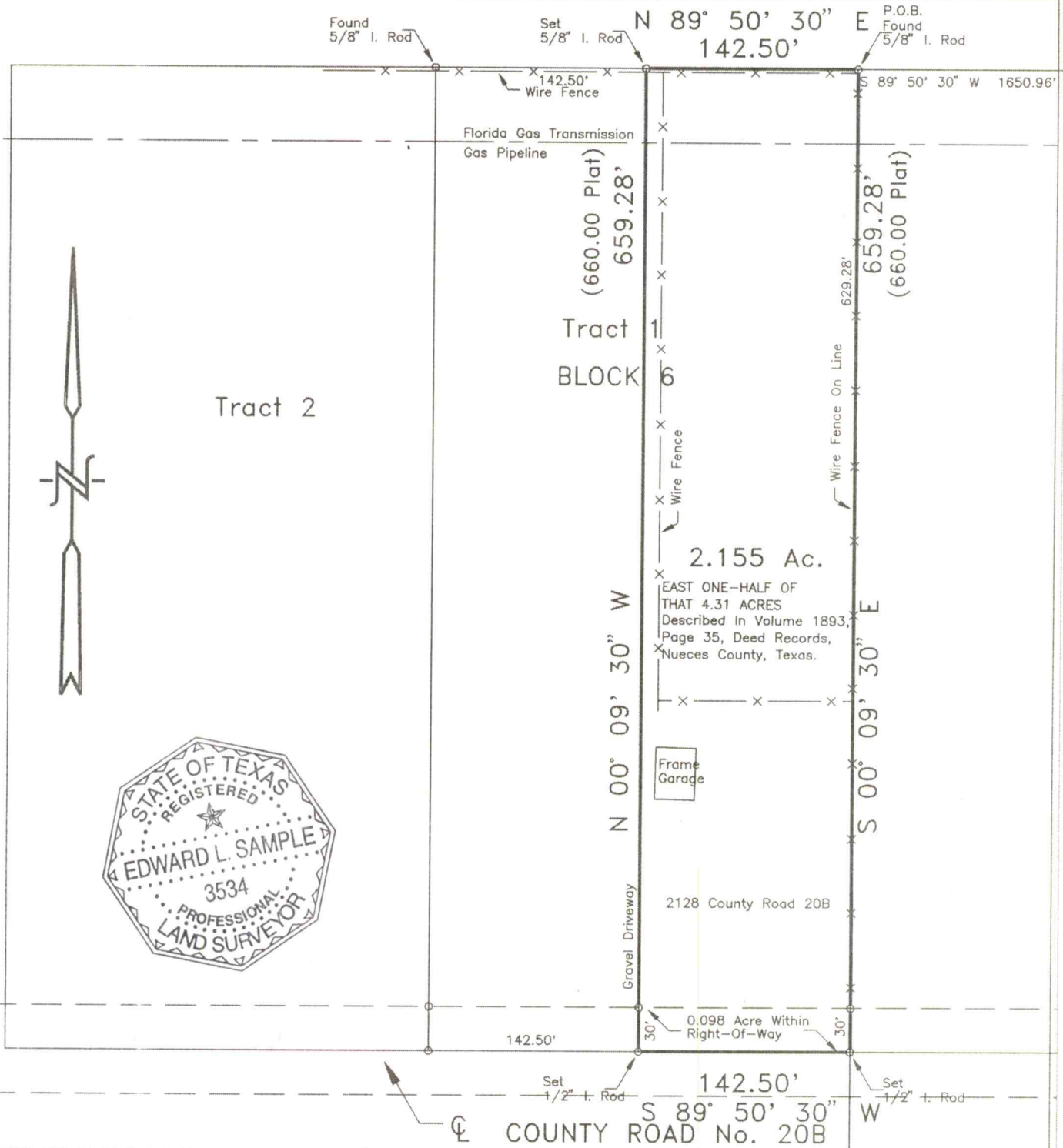

THIS PROPERTY LIES IN ZONE C (AREA OF MINIMAL FLOODING), AS PER THE NATIONAL FLOOD INSURANCE PROGRAM MAP OF COMMUNITY No. 485494, PANEL No. 0500, SUFFIX "C", HAVING AN EFFECTIVE DATE OF MARCH 18, 1985.

REFERENCE: MISCELLANEOUS MAP RECORDS
 RECORDED: VOL. 4 PAGE 11

SURVEY OF The EAST ONE-HALF Of TRACT 1, BLOCK 6, LONDON COMMUNITY ACRES No. 2 NUECES COUNTY, TEXAS

SCALE: 1" = 100'
 DATE: July 10, 2006
 JOB No.: LAURELES_12

The undersigned does hereby certify that this survey was this day made, on the ground of the property legally described hereon, and is correct, and that there are no discrepancies, conflicts, shortages in area, boundary line conflicts, visible encroachments, overlapping of improvements, easements or apparent rights-of-way, except as shown hereon, and said property has access to and from a dedicated roadway, except as shown hereon.

TITLE CO.
 GF#
 For: RUSSELL D. FREE

Edward L. Sample

EDWARD L. SAMPLE, Registered Professional Land Surveyor
 TEXAS LICENSE No. 3534

SAMPLE ENGINEERING, INC.
 4925 EVERHART ROAD, SUITE 119
 CORPUS CHRISTI, TEXAS 78411
 (361) 806-0400