

Source: NRCS Soil Survey

## All fields

7 ac

SOIL CODE	SOIL DESCRIPTION	ACRES	PERCENTAGE OF FIELD	SOIL CLASS	NCCPI
■ TcE	Tallapoosa fine sandy loam, 15 to 25 percent slopes	5.49	74.0%	7	20.0
■ HIC	Hayesville fine sandy loam, 6 to 10 percent slopes	1.43	19.3%	3	63.4
■ TbF	Tallapoosa cobbly sandy loam, 25 to 60 percent slopes	0.50	6.7%	7	5.2
					<b>27.4</b>

1 field, 7 acres in Cherokee County, GA

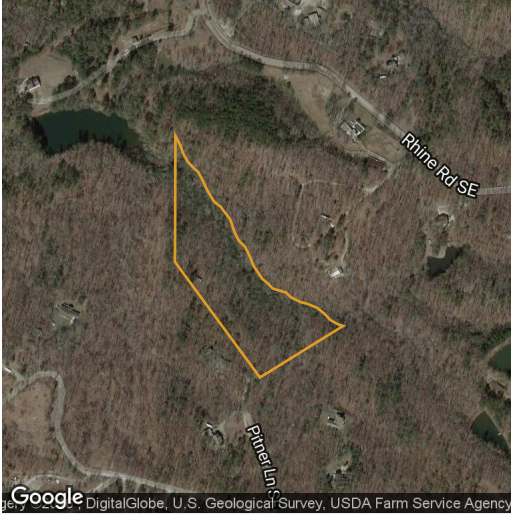

**All fields**

7 ac



■ Non-Cropland	100.0%	100.0%	100.0%	100.0%	100.0%
----------------	--------	--------	--------	--------	--------

Source: NASS Cropland Data Layer

1 field, 7 acres in Cherokee County, GA

# Cherokee County, GA

FIELD	ACRES	TOWNSHIP/SECTION/APN	OWNER (LAST UPDATED)
	7.42	APN: 21N01 033	OCHSENFELD, BETTY HOOD & JEANNE M. (09/14/2015)

