

# Hampshire County, WV

Map Help  
 Zoom In  Zoom Out  Full Extent  Zoom Prev  Zoom Next  Pan  Identify  Print  Measure  Go To XY  Select Tools  Clear Selection  PRC L



**Help**  
 100R Searching  
 Searches are not case sensitive. SMITH is exactly the same as smith.  
 For more results use less text for example to find parcel # "123-123-34-234" enter "123-123-34"

Layers  
 Search by Owner  
 Find Owner Name:

- Results**
- \* ALKIRE JERRY L (LIFE) &
  - \* GAREL ROBERT A &
  - \* JENKINS RICHARD WAYNE &
  - \* MCDONALD ADAM L
  - \* MCDONALD ANGELA S
  - \* MCDONALD CHARLES & CAROL STAUB
  - \* MCDONALD CRAIG S & MELISSA D
  - \* MCDONALD DAVID VERNON
  - \* MCDONALD DEBRA S
  - \* MCDONALD DEBRA SUE
  - \* MCDONALD ERIC & DEBBIE S
  - \* MCDONALD ERIC H & DEBBIE S
  - \* MCDONALD ERIC HAROLD &
  - \* MCDONALD FRANK W III & LOR E
  - \* MCDONALD FRANK W III & LOR E
  - \* MCDONALD FRANK W III & LOR E
  - \* MCDONALD FRANK W III & LOR E
  - \* MCDONALD GARY & KAREN
  - \* MCDONALD GLENN
  - \* MCDONALD GLENN A & CAROL ANNE
  - \* MCDONALD GLENN E & MARY

Search by PARID  
 Find Address

- Layers
- Anno
  - Land Marks
  - CEMETERY
  - CHURCH
  - SCHOOL
  - Cadastral
  - Acres
  - Parcel Centroid
  - Misc-Lines
  - <all other values>
  - CITY-LINE

NATHANIEL  
MTN. PUBLIC  
HUNTING  
AREA  
731.57  
N27°17'21"  
TRACT 3  
4.387 ACRES  
523°28'06"  
N23°28'06"  
FENCE  
PIPE BY POST  
228.66  
PIPE BY  
LOCUST POST  
S66°15'59"E  
ACCESS ROAD-10  
N59°06'14"W  
279.17

PLAT & SURVEY OF  
ADRIAN L. MALICK & PRESTON R. SAVILLE'S LAND  
SHERMAN DISTRICT WEST VIRGINIA  
HAMPSHIRE COUNTY  
VIRGINIA

HAMPSHIRE MERIDIAN  
NOVEMBER 1972  
SCALE: 1" = 500'

FENCE GUY HOTT  
3275.67'

TRACT 2  
95.766 ACRES

N62°05'37"W  
FENCE  
ELZA HOTT  
4474.30'

36" BLACK OAK  
S48°07'58"E  
FENCE POST  
327.66'

S55°54'26"E  
1175.84'  
S46°38'00"W  
S41°16'00"W  
S36°06'06"W  
S48°48'11"W  
S34°49'35"W  
S43°01'16"  
N34°49'35"  
N42°30'00"  
N43°01'16"  
N43°11'16"  
N46°38'00"  
N49°10'00"  
N59°16'  
W36°06'06"  
N62°05'37"W  
255.43'  
N48°48'11"E  
1011.06'

STATE ROUTE PIPE  
10/3  
30'R.W.

LEGEND  
● = POINT

NOTE: I CERTIFY THAT THIS HAS BEEN A  
TRANSIT AND STEEL TAPE SURVEY  
AND THAT THE ERROR OF CLOSURE  
IS 1 IN 12,579.'

FEBRUARY 28, 1973

*Allen C. Clamie*  
LICENSED LAND SURVEYOR  
LICENSE NO. 236  
AUGUSTA, WEST VIRGINIA

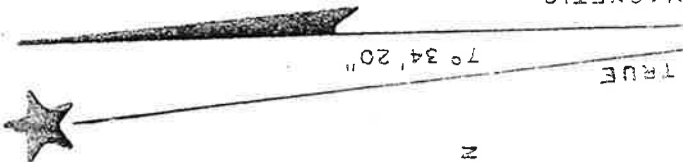

STONE PILE  
DOLAND HOTT  
737.65'  
S47°07'31"W  
17.698 ACRES  
TRACT 1  
PLANTED  
STONE BY MARKED  
RED OAK

5  
7



# Plat of Survey for Bill McDonald

Sherman District, Hampshire County WV  
Liber 261, Folio 305 Tax Map 33, Parcel 13



- ⊕ Proposed well
- ⊗ Nr 5 rebar set or found
- ▲ Points center of road

**Reginald Heavner Sr.  
Liber 397, Folio 33  
Parcel 2**

Hampshire Meridian  
09° 44' West  
Romney, WV  
Feb. 1984

**GUT CONVEYANCE  
PLAT**

Location Map

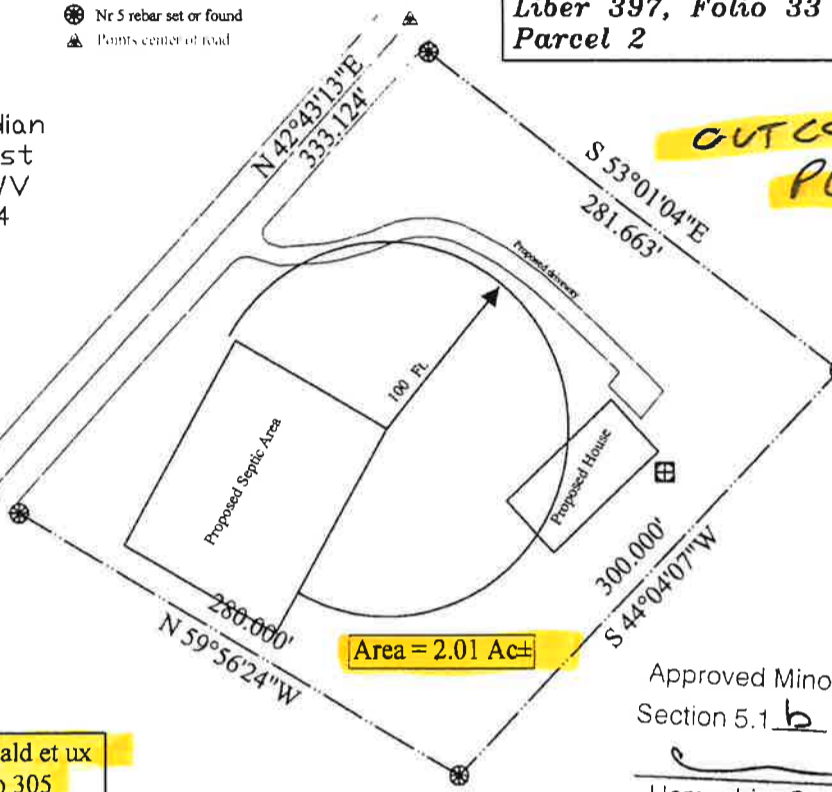
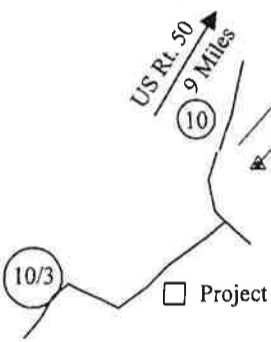

**Area = 2.01 Ac±**

Instrument No. 137933  
Date Recorded 06/02/2014  
Document Type DEED  
Pages Recorded 3  
Book-Page 522-203  
Recording Fee \$11.00  
Additional \$5.00

Eric W. Strite  
Hampshire County 01:21:20 PM

**Arlo M McDonald et ux  
Liber 261, Folio 305  
Parcel 13**

Approved Minor Subdivision:  
Section 5.1 b DATE 5-28-14  
Hampshire County Planning

THE SUBJECT PROPERTY IS SUBJECT TO MINOR SUBDIVISION CLASSIFICATION AS A FAMILY TRANSFER UNDER THE HAMPSHIRE COUNTY SUBDIVISION AND LAND DEVELOPMENT ORDINANCE. IF THE PROPERTY IS RE-TRANSFERRED TO A NON-FAMILY MEMBER WITHIN FOUR (4) YEARS FROM THE DATE OF RECORDATION OF THE SUBJECT DEED, THE PRIOR MINOR SUBDIVISION SHALL BE VOID AND DEEMED NOT TO HAVE OCCURRED AND THE RE-TRANSFER SHALL BE DEEMED TO CONSTITUTE THE SUBDIVISION OF THE PROPERTY, WHICH MUST COMPLY WITH ALL PROVISIONS OF SAID ORDINANCE.

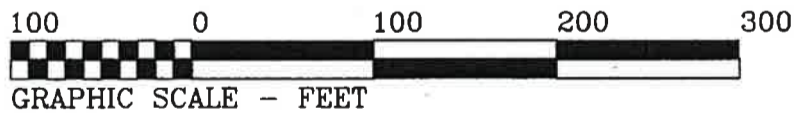

APPROVED

Hampshire Co. Health Dept.

APPROVED

File # 201403 Date 5/8/14  
By [Signature]

Sanitarian [Signature]  
Letter Dated 5/8/2014



**K. F. Snyder & Associates  
Professional Surveyors**  
Box 1950 Romney, WV 26757  
Date: 19 April, 2014 Job No. W-42-14  
Approved By [Signature]  
Tel. 1-304-822-5944 822-5944 FAX  
WV Professional Surveyor WV Lic. Nr. 679  
MD Property Line Surveyor MD Lic. Nr. 151