

**CERTIFIED SURVEY MAP NO. 551**  
**VOLUME 2, PAGE 281**

LOCATED IN GOVERNMENT LOT 7 OF SECTION 3, TOWNSHIP 27 NORTH, RANGE 13 WEST,  
 TOWN OF MENOMONIE, DUNN COUNTY, WISCONSIN.

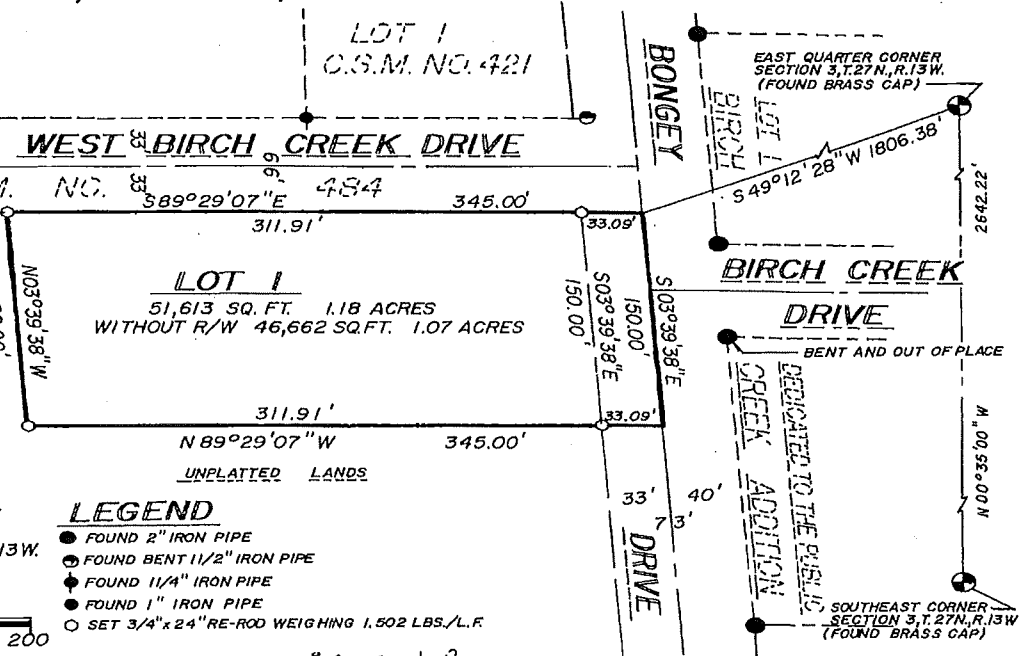
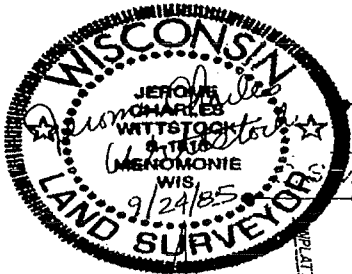

BEARINGS REFERENCED TO THE EAST LINE OF THE SOUTHEAST QUARTER OF SECTION 3, T. 27N., R. 13W. ASSUMED AS N00°35'00\" W.

SCALE: 1" = 100'



**LEGEND**

- FOUND 2" IRON PIPE
- ⊙ FOUND BENT 1 1/2" IRON PIPE
- ◆ FOUND 1/4" IRON PIPE
- FOUND 1" IRON PIPE
- SET 3/4" x 24" RE-ROD WEIGHING 1,502 LBS./L.F.

Approved: Michael Helgeson  
 Michael Helgeson, Dunn County  
 Zoning Administrator

Date: 9-25-85

**SURVEYOR'S CERTIFICATE**

I, JEROME CHARLES WITTSTOCK, Wisconsin Registered Land Surveyor, hereby certify that I have surveyed, divided and mapped a part of Government Lot 7 of Section 3, Township 27 North, Range 13 West, Town of Menomonie, Dunn County, Wisconsin, more particularly described as follows:

Commencing at the east quarter corner of said Section 3;  
 Thence S. 49° 12' 28" W., 1806.38 feet to the point of beginning;  
 Thence S. 03° 39' 38" E., 150.00 feet;  
 Thence N. 89° 29' 07" W., 345.00 feet;  
 Thence N. 03° 39' 38" W., 150.00 feet;  
 Thence S. 89° 29' 07" E., 345.00 feet to the point of beginning.

Said parcel contains 51,613 square feet or 1.18 acres.

That I have made such survey, land division and map at the direction of Ann Swank, 3601 Bongey Drive, Menomonie, WI, owner of said land. That such map is a correct representation of the exterior boundaries of the land surveyed and the subdivision thereof made. That I have fully complied with the provisions of Chapter 236.34 of the Wisconsin Statutes, Chapter A-E5 of the Wisconsin Administrative Code and the subdivision regulations of Dunn County in surveying, dividing and mapping the same. Said survey is subject to existing roads and easements of record.

Dated this 24<sup>th</sup> day of SEPTEMBER, 1985.

Jerome Charles Wittstock  
 Jerome Charles Wittstock, Registered Land Surveyor

359754

RECORDED September 25, 1985 at 8:30 A.M.  
 VOL. 2 Survey Maps  
 PAGE(S) 281

Herb D. Schutz  
 HERB D. SCHUTZ, REG. OF DEEDS, DUNN COUNTY, WISCONSIN

PAGE 281