THEREFORE NECESSARILY INDICATE ALL ENCUMBRANCES ON THE PROPERTY

2. TAX MAP [illegible] A-50, 54, 55, [illegible]

3. PROPOSED [illegible] ACCESS AND [illegible] ROAD [illegible] BOUNDARY LINE [illegible]

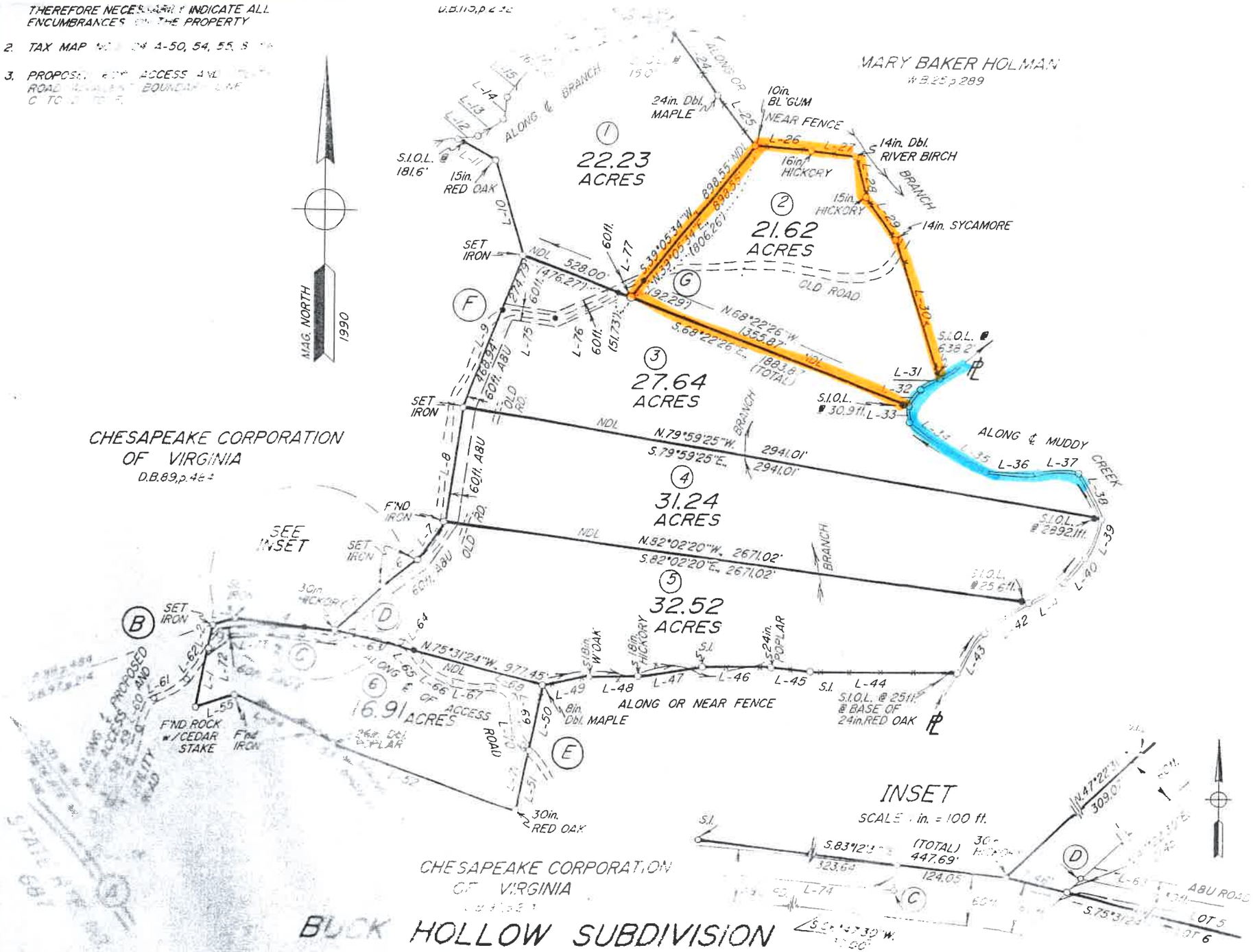

BUCK HOLLOW SUBDIVISION

SHEET 2 of 2

SCALE [illegible] DATE: OCT. 5, [illegible] TOTAL ACREAGE 152.16 ACRES