

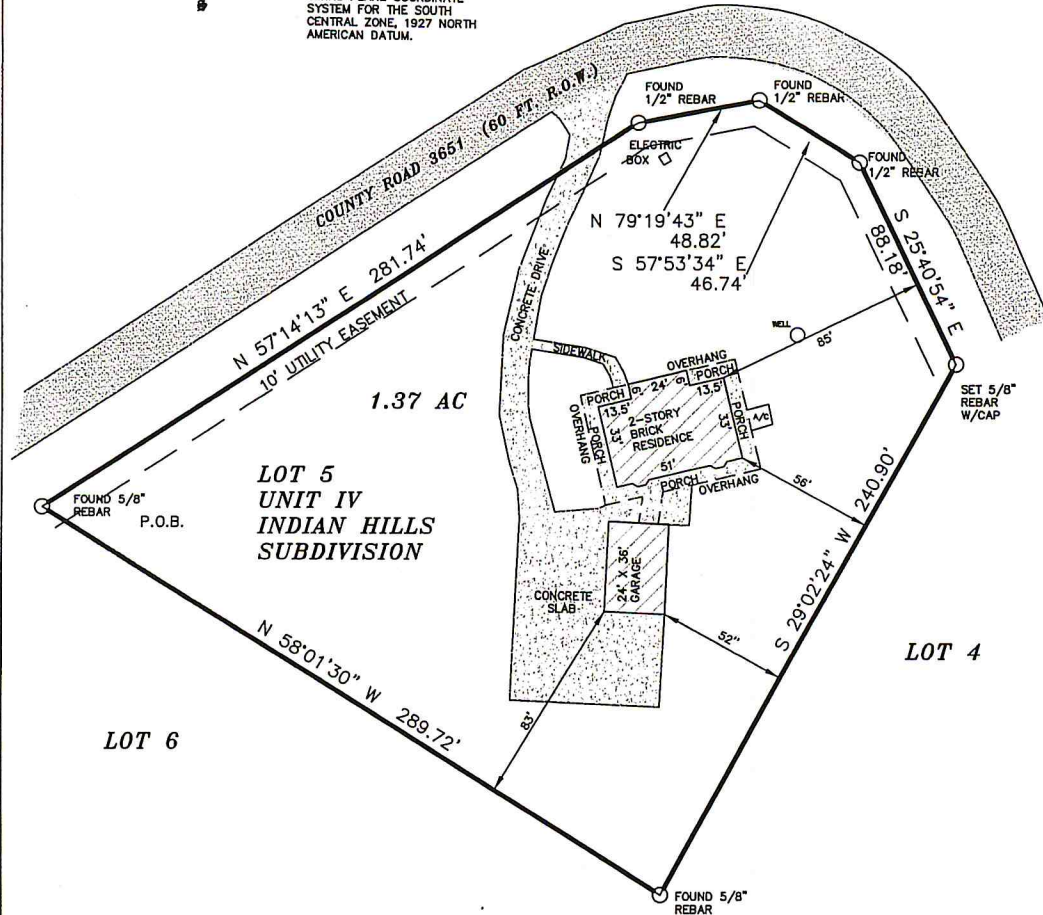

ALL BEARINGS ARE GRID BEARINGS BASED ON THE TEXAS PLANE COORDINATE SYSTEM FOR THE SOUTH CENTRAL ZONE, 1927 NORTH AMERICAN DATUM.



DATE: JANUARY 20, 2012

I HEREBY CERTIFY THAT THIS PLAT REPRESENTS AN ACTUAL SURVEY PERFORMED BY ME ON THE GROUND.

THE SUBJECT PROPERTY LIES IN ZONE C ACCORDING TO FLOOD HAZARD PANEL NO. 481258 0050 C, DATED MAY 2, 1983.

BORROWER: JERRY WAYNE BOMAR

ADDRESS: 868 COUNTY ROAD 3651  
SANDIA, TEXAS 78383

  
WILLIAM DOUGLAS DOVE  
REGISTERED PROFESSIONAL LAND SURVEYOR  
TEXAS REGISTRATION NO. 4143



SURVEY OF LOT FIVE (5) OF INDIAN HILLS SUBDIVISION, UNIT IV, AN ADDITION SITUATED IN JIM WELLS COUNTY, TEXAS, ACCORDING TO PLAT THEREOF RECORDED IN VOLUME 10, PAGE 1 OF THE MAP RECORDS, JIM WELLS COUNTY, TEXAS

DRAWN	DATE	WILLIAM DOVE AND ASSOCIATES
	01/18/12	
APPROVED	DATE	111 KNOLL TRAIL SANDIA, TEXAS 78383
SCALE	SHEET	PROJECT NO.
1" = 60'	SF 009-12	PHONE (361) 547-9665