

amin arsala

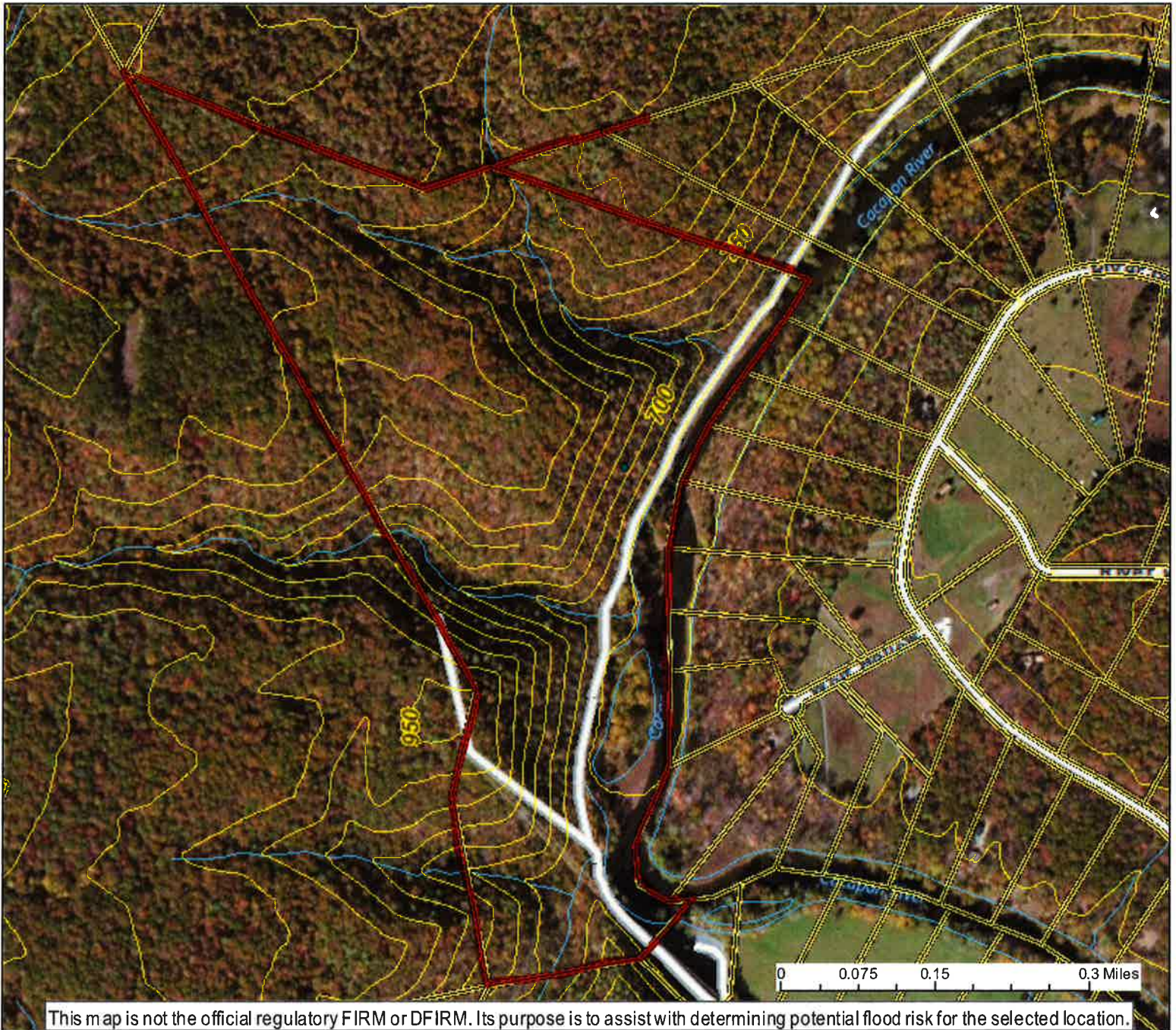

This map is not the official regulatory FIRM or DFIRM. Its purpose is to assist with determining potential flood risk for the selected location.

User Notes:

Map created on March 14, 2016

Flood Hazard Area:

Flood Hazard Area: Location is NOT WITHIN any identified flood hazard area. Unmapped flood hazard

FEMA Issued Flood Map: 54027C0160C

Watershed (HUC8): Cacapon-Town (2070003)

Elevation: About 719 ft

Location (long, lat): (78.426227 W, 39.457268 N)

Location (UTM 17N): (721441, 4370683)

Contacts: Hampshire

CRS Information: Hampshire County

Parcel Number: 19A-220



Flood Point of Interest

Disclaimer:

The online map is for use in administering the National Flood Insurance Program. It does not necessarily identify all areas subject to flooding, particularly from local drainage sources of small size. To obtain more detailed information in areas where Base Flood Elevations have been determined, users are encouraged to consult the latest Flood Profile data contained in the official flood insurance study. These studies are available online at www.msc.fema.gov. *WV Flood Tool* (<http://www.MapWV.gov/flood>) is supported by FEMA, WV NFIP Office, and WV GIS Technical Center.

76 8-72

G. FRANKLIN ZEPP
HOWARD S. LEBACH
OPAL MAE HATHENS
CRISTEN HUB FARM
947 ACRES
T.D. 28, PG. 882
O.D. 180, PG. 127
MC D. 4 247, PG. 418
FOR BOUNDARY AGREEMENT

2,821.17 FT
OF
River Front

THE
WY
TO:
HAMP

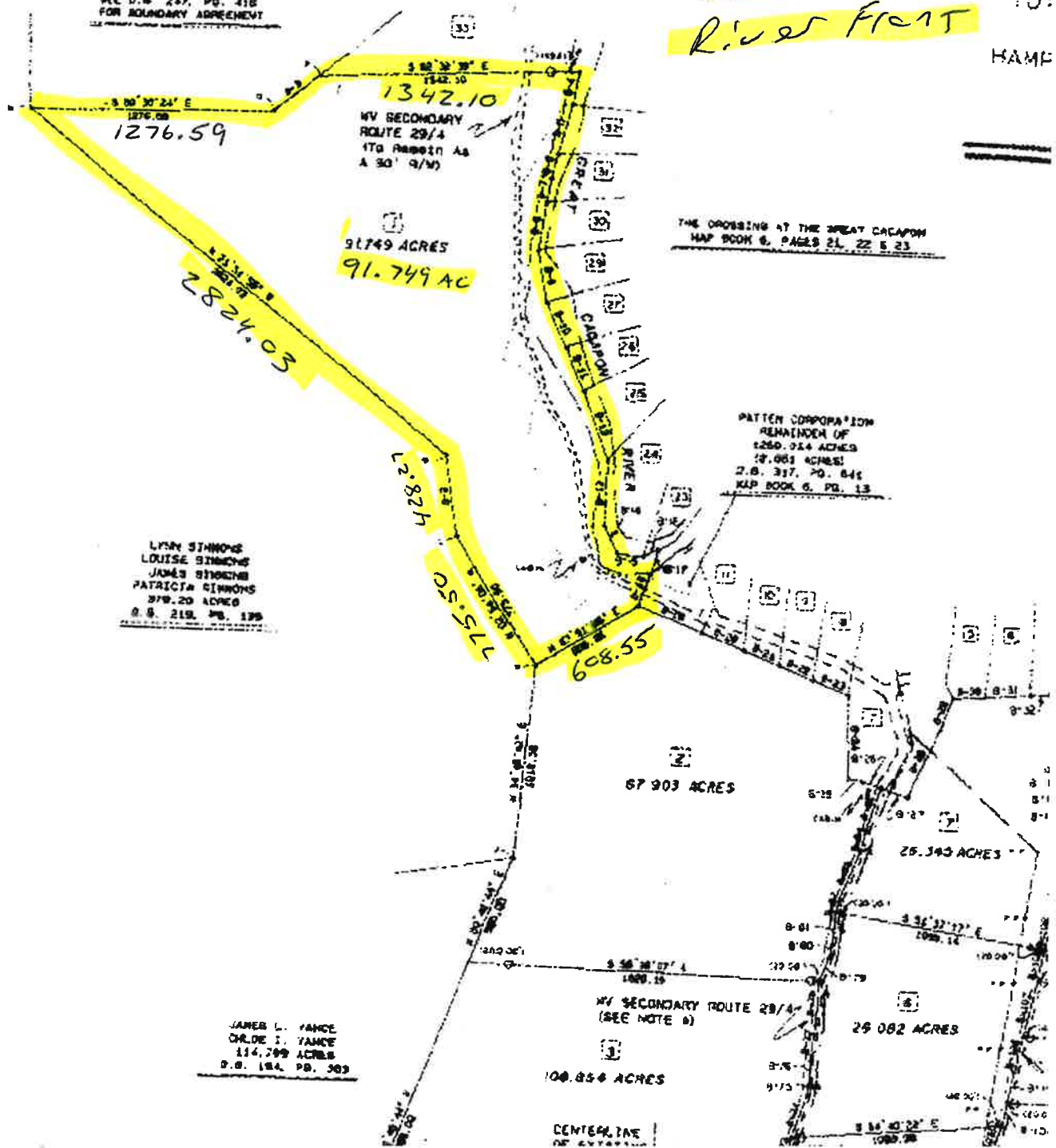

1276.59

1342.10

91.749 AC

2824.03

2824

775.50

608.55

LYNN SIMMONS
LOUISE SIMMONS
JAMES SIMMONS
PATRICIA SIMMONS
379.20 ACRES
O.S. 218, PG. 138

JAMES L. YANCE
CHLOE S. YANCE
114.209 ACRES
O.S. 184, PG. 303

MV SECONDARY ROUTE 29/4
170 RABBITS AS
A 30' 9/16

THE CROSSING AT THE GREAT CACAPON
MAP BOOK 6, PAGES 21, 22 & 23

PATTEN CORPORATION
REMAINDER OF
1250.714 ACRES
19.001 ACRES
T.O. 317, PG. 641
MAP BOOK 6, PG. 13

67.903 ACRES

25.343 ACRES

25.082 ACRES

100.854 ACRES

CENTERLINE OF EXTENSION

MV SECONDARY ROUTE 29/4
(SEE NOTE 6)