

Court Clerk's Office July 31, 1987  
 I this day presented to me in my office,  
 that with the certificate thereto annexed,  
 and *Sue K. Baertman*  
 Clerk  
 County Court, Hardy County, W. Va

**SILVER RIVER ACRES  
SECTION II**

**HERMAN KESNER  
170/576**

30,  
 SURVEYED IN: MAY, JUNE & JULY, 1987  
 BY: LARRY L. KITZMILLER  
 LICENSED LAND SURVEYOR  
 8280  
 MT. STORM, W. VA.

*Larry L. Kitzmiller*

**RENIC**

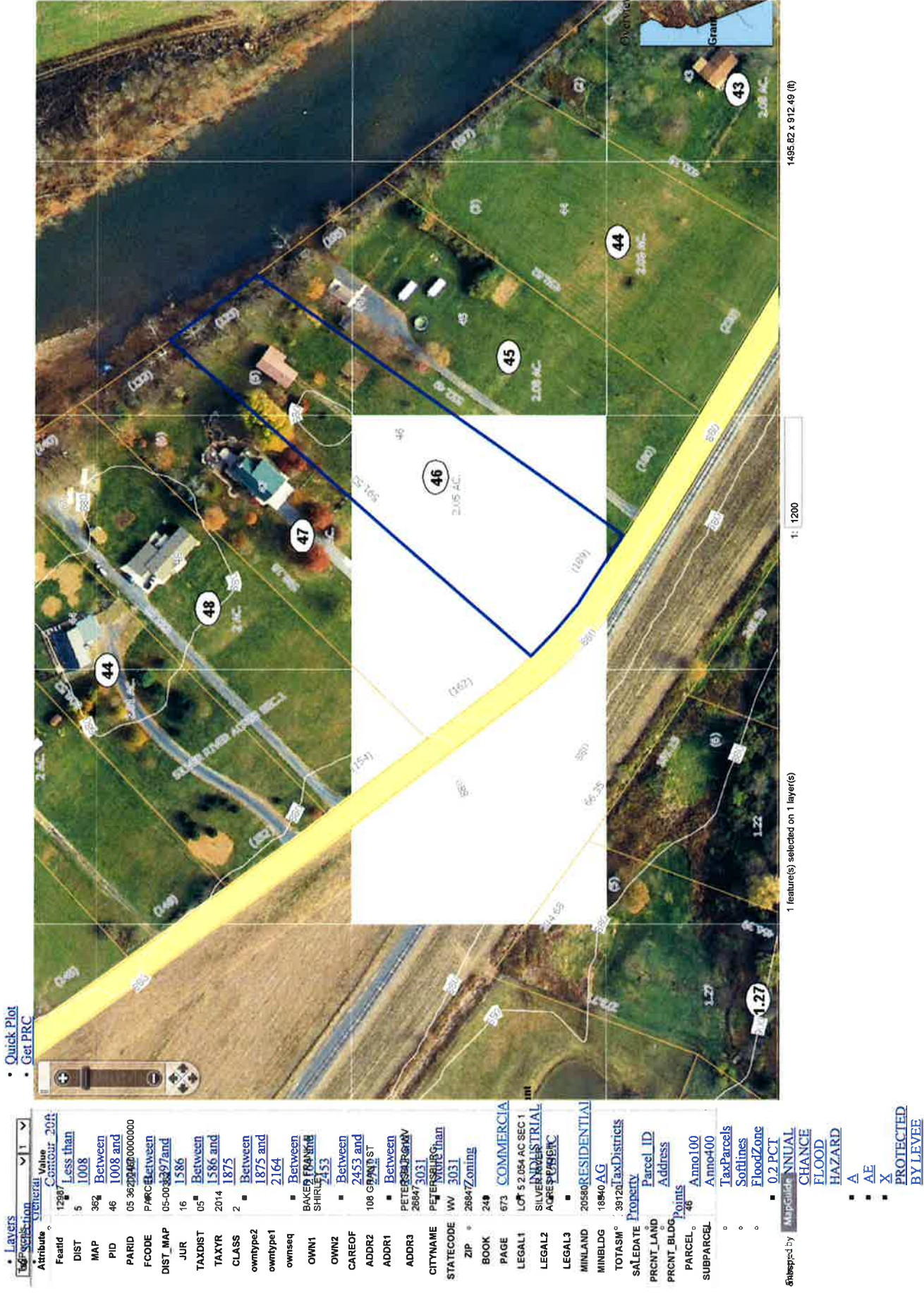

- Quick Plot
- Get PRC

Layers: 1

Attribute	Value
FeatId	12987
DIST	5
MAP	1008
PID	36
PARID	05 36222400000000
FCODE	Between
DIST_MAP	05-003397 and
JUR	16
TAXDIST	1586
TAXYR	2014
CLASS	2
ownType2	Between
ownType1	Between
OWN1	BAKERS FARMING
OWN2	SHIRLEY
CAREOF	Between
ADDR2	2453 and
ADDR1	108 GRANT ST
ADDR3	PETERS IRON RV
CITYNAME	PETERSBURGH
STATECODE	WV
ZIP	26947
BOOK	248
PAGE	673
LEGAL1	COMMERCIA
LEGAL2	LOT 5 2.054 AC SEC 1
LEGAL3	SILVER HILLS INDUSTRIAL
MINLAND	20580
MINBLDG	18840
TOTASM	39120
SALEDATE	Property
PRCNT_LAND	Parcel ID
PRCNT_BLDG	Address
PARCEL	Points
SUBPARCEL	48
	Anno100
	Anno400
	TaxParcels
	Sortlines
	FloodZone
	0.2 PCT

1 feature(s) selected on 1 layer(s)

1: 1200

1495.82 x 912.49 (ft)

- MapGrid: ANNUAL
- CHANCE
- FLOOD
- HAZARD
- A
- AE
- X
- PROTECTED
- BY LEVEE



# baker

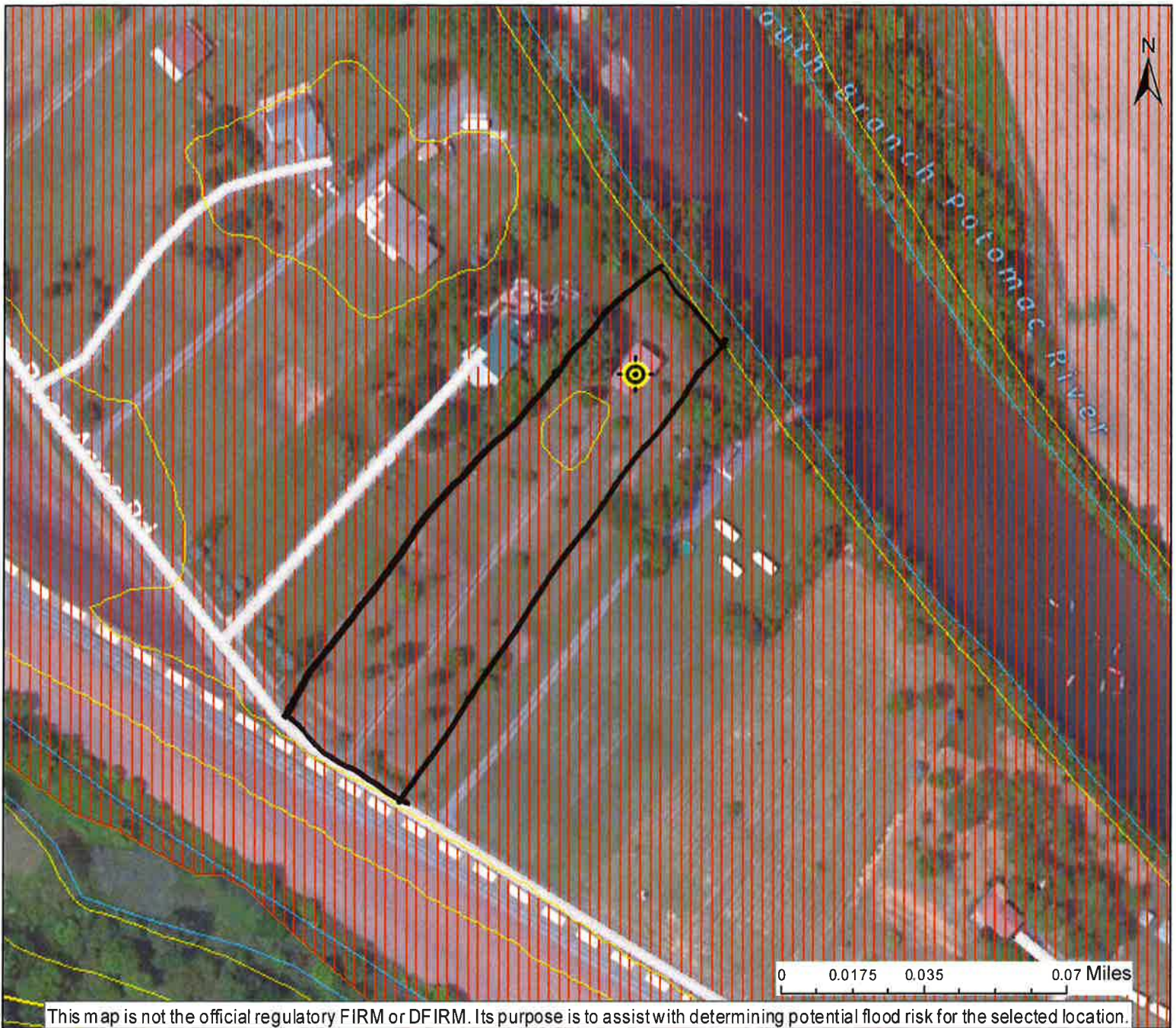

This map is not the official regulatory FIRM or DFIRM. Its purpose is to assist with determining potential flood risk for the selected location.

<p> Location of flood information</p> <p><b>User Notes:</b></p>		<p>Map created on August 20, 2015</p>	
<p> Cross Section (XS) Lines</p> <p> Base Flood Elevation (BFE) Lines</p> <p> Floodway</p> <p><b>Flood Hazard Zone</b></p> <p> Approximate Study (Zone A)</p> <p> Detailed Study (AE, AH, AO)</p> <p> Community Rating System Areas</p>	<p><b>Flood Hazard Area:</b> Flood Hazard Area: Location is WITHIN the FEMA 100-year floodplain.</p> <p><b>Flood Hazard Zone:</b> A</p> <p><b>Stream:</b> South Branch Potomac River</p> <p><b>FEMA Issued Flood Map:</b> 54031C0275G</p> <p><b>Watershed (HUC8):</b> South Branch Potomac (2070001)</p> <p><b>Advisory Flood Height:</b> N/A</p> <p><b>Water Depth:</b> N/A</p> <p><b>Elevation:</b> About 880 ft</p> <p><b>Location (long, lat):</b> (79.051187 W, 38.998546 N)</p> <p><b>Location (UTM 17N):</b> (668762, 4318421)</p> <p><b>Contacts:</b> Hardy</p> <p><b>CRS Information:</b> N/A</p> <p><b>Flood Profile:</b></p> <p><b>HEC-RAS Model:</b> South Branch Potomac River</p> <p><b>Parcel Number:</b></p>		
<p><b>Disclaimer:</b> The online map is for use in administering the National Flood Insurance Program. It does not necessarily identify all areas subject to flooding, particularly from local drainage sources of small size. To obtain more detailed information in areas where Base Flood Elevations have been determined, users are encouraged to consult the latest Flood Profile data contained in the official flood insurance study. These studies are available online at <a href="http://www.msc.fema.gov">www.msc.fema.gov</a>. WV Flood Tool (<a href="http://www.MapWV.gov/flood">http://www.MapWV.gov/flood</a>) is supported by FEMA, WV NFIP Office, and WV GIS Technical Center.</p>			