

1	2	3	4
5	6	7	8
9	10	11	12
13	14	15	16

17	18	19	20
21	22	23	24
25	26	27	28
29	30	31	32

**NOTICE TO THE PUBLIC**

This map was prepared by H & H Land Surveying, Inc. under contract to Frame Masters, Inc. The accuracy of this map is based on the data provided by Frame Masters, Inc. and the survey conducted by H & H Land Surveying, Inc. The map is not a warranty of any kind and is not to be used for any purpose other than that intended by the parties to the contract. The map is subject to change without notice and is not to be construed as a representation of any kind. The map is not to be used for any purpose other than that intended by the parties to the contract. The map is not a warranty of any kind and is not to be used for any purpose other than that intended by the parties to the contract. The map is subject to change without notice and is not to be construed as a representation of any kind. The map is not to be used for any purpose other than that intended by the parties to the contract.

**H & H LAND SURVEYING, INC.**  
 8754 MIDWAY BLVD.  
 BIRMINGHAM, AL 35217

**MEADOWWOOD FARMS**  
 LARGE LOT EASEMENT SUBDIVISION  
 FRAME MASTERS, INC. PROPERTY

**Scale: 1" = 100'**

**EXPLANATION**

1. All areas shown on this map are shown as they exist on the date of the survey. Areas shown as existing are shown as they exist on the date of the survey. Areas shown as proposed are shown as they exist on the date of the survey. Areas shown as proposed are shown as they exist on the date of the survey.

*J. H. H. Land Surveying, Inc.*

*James H. H. Land Surveying, Inc.*

*James H. H. Land Surveying, Inc.*

*James H. H. Land Surveying, Inc.*

*James H. H. Land Surveying, Inc.*

*James H. H. Land Surveying, Inc.*

*James H. H. Land Surveying, Inc.*

*James H. H. Land Surveying, Inc.*

*James H. H. Land Surveying, Inc.*

*James H. H. Land Surveying, Inc.*

*James H. H. Land Surveying, Inc.*

*James H. H. Land Surveying, Inc.*

*James H. H. Land Surveying, Inc.*

*James H. H. Land Surveying, Inc.*

*James H. H. Land Surveying, Inc.*

*James H. H. Land Surveying, Inc.*

*James H. H. Land Surveying, Inc.*

*James H. H. Land Surveying, Inc.*

*James H. H. Land Surveying, Inc.*

*James H. H. Land Surveying, Inc.*

*James H. H. Land Surveying, Inc.*

*James H. H. Land Surveying, Inc.*

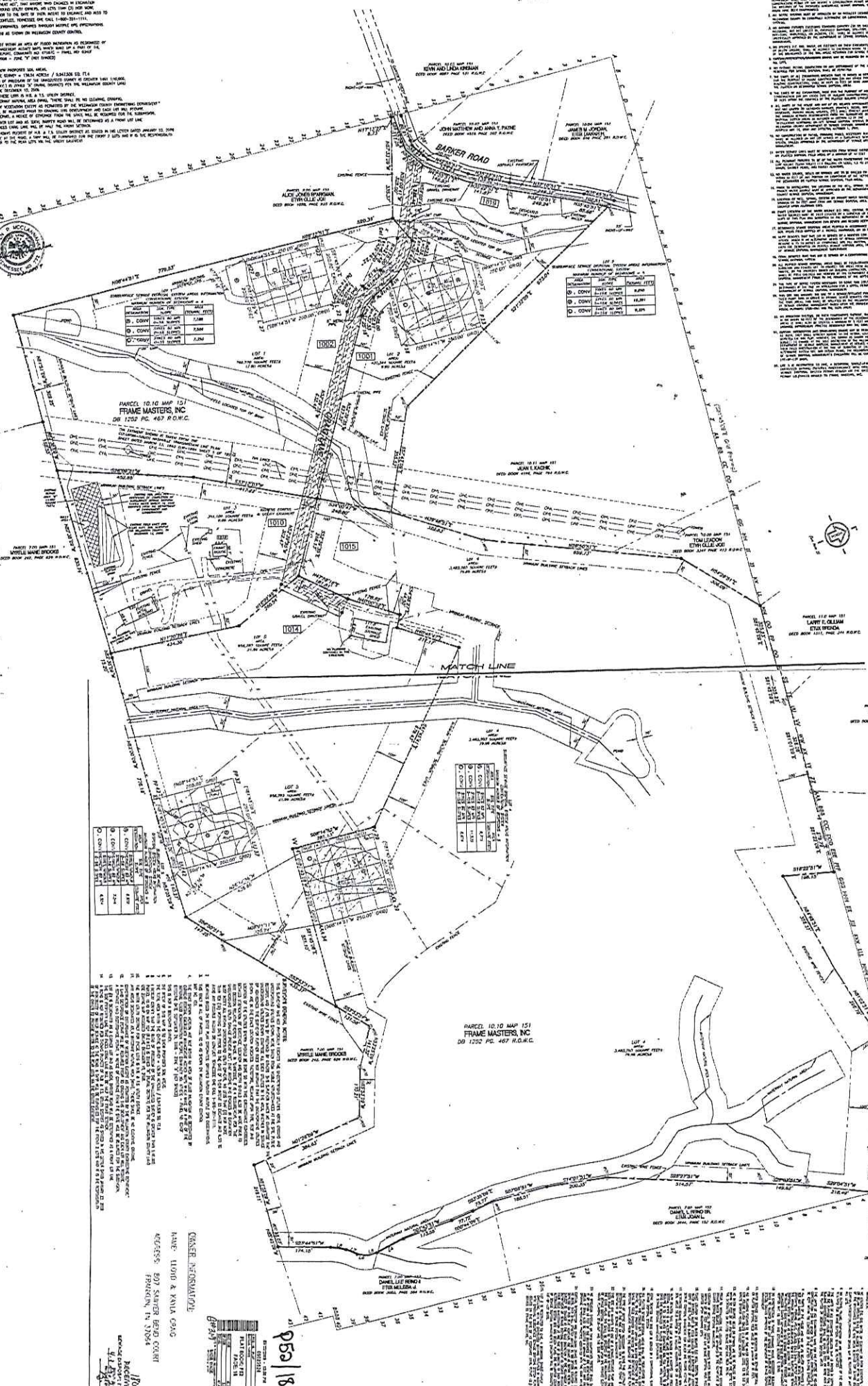
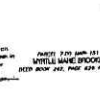

LOT 1	1000	1000	1000
LOT 2	1000	1000	1000
LOT 3	1000	1000	1000
LOT 4	1000	1000	1000
LOT 5	1000	1000	1000
LOT 6	1000	1000	1000
LOT 7	1000	1000	1000
LOT 8	1000	1000	1000
LOT 9	1000	1000	1000
LOT 10	1000	1000	1000

LOT 11	1000	1000	1000
LOT 12	1000	1000	1000
LOT 13	1000	1000	1000
LOT 14	1000	1000	1000
LOT 15	1000	1000	1000
LOT 16	1000	1000	1000
LOT 17	1000	1000	1000
LOT 18	1000	1000	1000
LOT 19	1000	1000	1000
LOT 20	1000	1000	1000

LOT 21	1000	1000	1000
LOT 22	1000	1000	1000
LOT 23	1000	1000	1000
LOT 24	1000	1000	1000
LOT 25	1000	1000	1000
LOT 26	1000	1000	1000
LOT 27	1000	1000	1000
LOT 28	1000	1000	1000
LOT 29	1000	1000	1000
LOT 30	1000	1000	1000

**PARCEL 10.10 MAP 151**  
**FRAME MASTERS, INC.**  
 DB 1200 PG. 467 R.O.W.C.

**WILLY MAINE WOODS**  
 DB 1200 PG. 468 R.O.W.C.

**psa | rbc**

**CANON INFORMATION**  
 NAME: LINDA & KIMBA GARD  
 ADDRESS: 601 SARGENT BIRD COURT  
 FARMERS IN 2054

**RECEIVED**  
 1/1/2014

