



Stokes Rd

3973 Stokes Rd

Google

© 2015 Google  
© 2015 Europa Technologies

Imagery Date: 5/2/2014 29°59'56.43"N 96°16'25.72"W elev. 321

1936

# BOUNDARY & IMPROVEMENT SURVEY PLAT

## LOT 1 OF LOT 1 PINEY CREEK, SECTION ONE VOLUME 1, PAGE 23, P.R. AUSTIN COUNTY, TEXAS

### LEGEND

- 3/4" IRON ROD FOR ND
- 1/2" IRON ROD FOR ND
- E. ASCE, V.I. LINE
- BUILDING LINE
- ON FRIEZE ND POWER LINES
- POWER POLE
- GLY. WIRE
- BARBED WIRE FENCE
- WATER WELL

**LOT 2**  
Called 5.000 Acres

**LOT 23**  
Called 5.335 Acres

**STOKES ROAD**  
(Width Varies)

**LOT 1**  
Called 5.279 Acres

Eddie A. & Charlotte A. Sevinky  
Called 191.063 Acres  
Vol. 70-4, Pg. 415, O.R.A.C.T.

DETAIL  
N.T.S.



SCALE: 1" = 80'

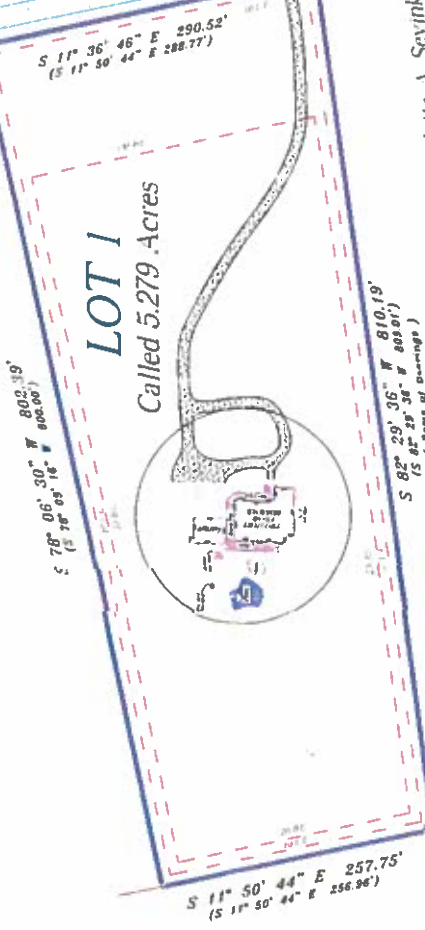

### NOTES:

- 1) THE SURVEYOR HAS NOT ABSTRACTED THE SUBJECT PROPERTY.
- 2) THIS SURVEY IS BASED ON A TITLE REPORT ISSUED BY BOTTS TITLE COMPANY UNDER G.L.E. #1-10-154 DATED AUGUST 10, 2010.
- 3) SUBJECT TO ANY AND ALL COVENANTS, EASEMENTS, ENCUMBRANCES AND OTHER INTERESTS AS RECORDED IN VOL. 191, PAGES 405, 406, 407, 408, 409, 410, 411, 412, 413, 414, 415, 416, 417, 418, 419, 420, 421, 422, 423, 424, 425, 426, 427, 428, 429, 430, 431, 432, 433, 434, 435, 436, 437, 438, 439, 440, 441, 442, 443, 444, 445, 446, 447, 448, 449, 450, 451, 452, 453, 454, 455, 456, 457, 458, 459, 460, 461, 462, 463, 464, 465, 466, 467, 468, 469, 470, 471, 472, 473, 474, 475, 476, 477, 478, 479, 480, 481, 482, 483, 484, 485, 486, 487, 488, 489, 490, 491, 492, 493, 494, 495, 496, 497, 498, 499, 500, 501, 502, 503, 504, 505, 506, 507, 508, 509, 510, 511, 512, 513, 514, 515, 516, 517, 518, 519, 520, 521, 522, 523, 524, 525, 526, 527, 528, 529, 530, 531, 532, 533, 534, 535, 536, 537, 538, 539, 540, 541, 542, 543, 544, 545, 546, 547, 548, 549, 550, 551, 552, 553, 554, 555, 556, 557, 558, 559, 560, 561, 562, 563, 564, 565, 566, 567, 568, 569, 570, 571, 572, 573, 574, 575, 576, 577, 578, 579, 580, 581, 582, 583, 584, 585, 586, 587, 588, 589, 590, 591, 592, 593, 594, 595, 596, 597, 598, 599, 600, 601, 602, 603, 604, 605, 606, 607, 608, 609, 610, 611, 612, 613, 614, 615, 616, 617, 618, 619, 620, 621, 622, 623, 624, 625, 626, 627, 628, 629, 630, 631, 632, 633, 634, 635, 636, 637, 638, 639, 640, 641, 642, 643, 644, 645, 646, 647, 648, 649, 650, 651, 652, 653, 654, 655, 656, 657, 658, 659, 660, 661, 662, 663, 664, 665, 666, 667, 668, 669, 670, 671, 672, 673, 674, 675, 676, 677, 678, 679, 680, 681, 682, 683, 684, 685, 686, 687, 688, 689, 690, 691, 692, 693, 694, 695, 696, 697, 698, 699, 700, 701, 702, 703, 704, 705, 706, 707, 708, 709, 710, 711, 712, 713, 714, 715, 716, 717, 718, 719, 720, 721, 722, 723, 724, 725, 726, 727, 728, 729, 730, 731, 732, 733, 734, 735, 736, 737, 738, 739, 740, 741, 742, 743, 744, 745, 746, 747, 748, 749, 750, 751, 752, 753, 754, 755, 756, 757, 758, 759, 760, 761, 762, 763, 764, 765, 766, 767, 768, 769, 770, 771, 772, 773, 774, 775, 776, 777, 778, 779, 780, 781, 782, 783, 784, 785, 786, 787, 788, 789, 790, 791, 792, 793, 794, 795, 796, 797, 798, 799, 800, 801, 802, 803, 804, 805, 806, 807, 808, 809, 810, 811, 812, 813, 814, 815, 816, 817, 818, 819, 820, 821, 822, 823, 824, 825, 826, 827, 828, 829, 830, 831, 832, 833, 834, 835, 836, 837, 838, 839, 840, 841, 842, 843, 844, 845, 846, 847, 848, 849, 850, 851, 852, 853, 854, 855, 856, 857, 858, 859, 860, 861, 862, 863, 864, 865, 866, 867, 868, 869, 870, 871, 872, 873, 874, 875, 876, 877, 878, 879, 880, 881, 882, 883, 884, 885, 886, 887, 888, 889, 890, 891, 892, 893, 894, 895, 896, 897, 898, 899, 900, 901, 902, 903, 904, 905, 906, 907, 908, 909, 910, 911, 912, 913, 914, 915, 916, 917, 918, 919, 920, 921, 922, 923, 924, 925, 926, 927, 928, 929, 930, 931, 932, 933, 934, 935, 936, 937, 938, 939, 940, 941, 942, 943, 944, 945, 946, 947, 948, 949, 950, 951, 952, 953, 954, 955, 956, 957, 958, 959, 960, 961, 962, 963, 964, 965, 966, 967, 968, 969, 970, 971, 972, 973, 974, 975, 976, 977, 978, 979, 980, 981, 982, 983, 984, 985, 986, 987, 988, 989, 990, 991, 992, 993, 994, 995, 996, 997, 998, 999, 1000.

NOTE: STATE THAT THIS SURVEY PLAT REPRESENTS THE RESULTS OF AN ACU (A.S.R.E.) MADE ON THE GROUND UNDER 10.08 PERIOD.

9/1/10

RON W.D.K. BRYANT  
REGISTERED PROFESSIONAL LAND SURVEYOR  
TEXAS REGISTRATION NO. 4381

ASURVEY  
INCORPORATED  
19 NORTH MILLER  
BELLVILLE, TEXAS 77418  
979-663-5111  
1-800-4-A-SURVEY  
PROJECT NO. 10134A

TITLE CO.: BOTTS TITLE COMPANY GP. NO.: AU-10-154  
MORTGAGE CO.: PNC MORTGAGE, A DIVISION OF PNC BANK  
BORROWER: DALE A. DIEHL AND ROMONA STOUTIN  
ADDRESS: 3075 STOKES ROAD, AUSTIN COUNTY, TEXAS





TEXAS ASSOCIATION OF REALTORS®  
**SELLER'S DISCLOSURE NOTICE**

©Texas Association of REALTORS®, Inc. 2016

Section 5.008, Property Code requires a seller of residential property of not more than one dwelling unit to deliver a Seller's Disclosure Notice to a buyer on or before the effective date of a contract. This form complies with and contains additional disclosures which exceed the minimum disclosures required by the Code.

CONCERNING THE PROPERTY AT 3973 Stokes Rd  
Bellville, Tx 77418

THIS NOTICE IS A DISCLOSURE OF SELLER'S KNOWLEDGE OF THE CONDITION OF THE PROPERTY AS OF THE DATE SIGNED BY SELLER AND IS NOT A SUBSTITUTE FOR ANY INSPECTIONS OR WARRANTIES THE BUYER MAY WISH TO OBTAIN. IT IS NOT A WARRANTY OF ANY KIND BY SELLER, SELLER'S AGENTS, OR ANY OTHER AGENT.

Seller  is  is not occupying the Property. If unoccupied (by Seller), how long since Seller has occupied the Property?  
 \_\_\_\_\_ or  never occupied the Property

**Section 1. The Property has the items marked below: (Mark Yes (Y), No (N), or Unknown (U).)**

*This notice does not establish the items to be conveyed. The contract will determine which items will & will not convey.*

Item	Y	N	U
Cable TV Wiring	✓		
Carbon Monoxide Det.	✓		
Ceiling Fans	✓		
Cooktop	✓		
Dishwasher	✓		
Disposal	✓		
Emergency Escape Ladder(s) (Portable)	✓		
Exhaust Fans	✓		
Fences	✓		
Fire Detection Equip.	✓		
French Drain		✓	
Gas Fixtures			
Natural Gas Lines			✓

Item	Y	N	U
Liquid Propane Gas:	✓		
-LP Community (Captive)			
-LP on Property			
Hot Tub			✓
Intercom System	✓		
Microwave	✓		
Outdoor Grill			
Patio/Decking	✓		
Plumbing System	✓		
Pool	✓		
Pool Equipment	✓		
Pool Maint. Accessories	✓		
Pool Heater	✓		

Item	Y	N	U
Pump: <input type="checkbox"/> sump <input type="checkbox"/> grinder		✓	
Rain Gutters	✓		
Range/Stove	✓		
Roof/Attic Vents	✓		
Sauna			✓
Smoke Detector	✓		
Smoke Detector - Hearing Impaired			✓
Spa			✓
Trash Compactor			✓
TV Antenna			✓
Washer/Dryer Hookup	✓		
Window Screens	✓		
Public Sewer System			✓

Item	Y	N	U	Additional Information
Central A/C	✓			<input checked="" type="checkbox"/> electric <input type="checkbox"/> gas number of units: <u>2</u>
Evaporative Coolers		✓		number of units: _____
Wall/Window AC Units	✓			number of units: <u>1</u>
Attic Fan(s)	✓			if yes, describe: _____
Central Heat	✓			<input type="checkbox"/> electric <input checked="" type="checkbox"/> gas number of units: <u>2</u>
Other Heat	✓			if yes, describe: _____
Oven	✓			number of ovens: <u>1</u> <input checked="" type="checkbox"/> electric <input type="checkbox"/> gas <input type="checkbox"/> other: _____
Fireplace & Chimney	✓			<input checked="" type="checkbox"/> wood <input checked="" type="checkbox"/> gas logs <input type="checkbox"/> mock <input type="checkbox"/> other: _____
Carport	✓			<input checked="" type="checkbox"/> attached <input type="checkbox"/> not attached
Garage	✓			<input checked="" type="checkbox"/> attached <input type="checkbox"/> not attached
Garage Door Openers	✓			number of units: <u>2</u> number of remotes: _____
Satellite Dish & Controls	✓			<input type="checkbox"/> owned <input checked="" type="checkbox"/> leased from <u>Dish network</u>
Security System	✓			<input checked="" type="checkbox"/> owned <input type="checkbox"/> leased from _____
Water Heater	✓			<input type="checkbox"/> electric <input type="checkbox"/> gas <input type="checkbox"/> other: _____ number of units: _____
Water Softener	✓			<input type="checkbox"/> owned <input type="checkbox"/> leased from _____
Underground Lawn Sprinkler	✓			<input type="checkbox"/> automatic <input type="checkbox"/> manual areas covered: _____
Septic / On-Site Sewer Facility	✓			if yes, attach Information About On-Site Sewer Facility (TAR-1407)

(TAR-1406) 01-01-16

Initialed by: Buyer: [Signature] 2/24/16 and Seller: \_\_\_\_\_

Page 1 of 5

3973 Stokes Rd  
Bellville, Tx 77418

Concerning the Property at \_\_\_\_\_

Water supply provided by:  city  well  MUD  co-op  unknown  other: \_\_\_\_\_

Was the Property built before 1978?  yes  no  unknown

(If yes, complete, sign, and attach TAR-1906 concerning lead-based paint hazards).

Roof Type: Composition Age: 2005 (approximate)

Is there an overlay roof covering on the Property (shingles or roof covering placed over existing shingles or roof covering)?  
 yes  no  unknown

Are you (Seller) aware of any of the items listed in this Section 1 that are not in working condition, that have defects, or are need of repair?  yes  no If yes, describe (attach additional sheets if necessary): \_\_\_\_\_

Pool heater is not functioning - replacement required

**Section 2. Are you (Seller) aware of any defects or malfunctions in any of the following?: (Mark Yes (Y) if you are aware and No (N) if you are not aware.)**

Item	Y	N
Basement		<input checked="" type="checkbox"/>
Ceilings		<input checked="" type="checkbox"/>
Doors		<input checked="" type="checkbox"/>
Driveways		<input checked="" type="checkbox"/>
Electrical Systems		<input checked="" type="checkbox"/>
Exterior Walls		<input checked="" type="checkbox"/>

Item	Y	N
Floors		<input checked="" type="checkbox"/>
Foundation / Slab(s)		<input checked="" type="checkbox"/>
Interior Walls		<input checked="" type="checkbox"/>
Lighting Fixtures		<input checked="" type="checkbox"/>
Plumbing Systems		<input checked="" type="checkbox"/>
Roof		<input checked="" type="checkbox"/>

Item	Y	N
Sidewalks		<input checked="" type="checkbox"/>
Walls / Fences		<input checked="" type="checkbox"/>
Windows		<input checked="" type="checkbox"/>
Other Structural Components		<input checked="" type="checkbox"/>

If the answer to any of the items in Section 2 is yes, explain (attach additional sheets if necessary): \_\_\_\_\_

**Section 3. Are you (Seller) aware of any of the following conditions: (Mark Yes (Y) if you are aware and No (N) if you are not aware.)**

Condition	Y	N
Aluminum Wiring	<input checked="" type="checkbox"/>	<input checked="" type="checkbox"/>
Asbestos Components	<input checked="" type="checkbox"/>	<input checked="" type="checkbox"/>
Diseased Trees: <input type="checkbox"/> oak wilt <input type="checkbox"/> _____	<input checked="" type="checkbox"/>	<input checked="" type="checkbox"/>
Endangered Species/Habitat on Property	<input checked="" type="checkbox"/>	<input checked="" type="checkbox"/>
Fault Lines	<input checked="" type="checkbox"/>	<input checked="" type="checkbox"/>
Hazardous or Toxic Waste	<input checked="" type="checkbox"/>	<input checked="" type="checkbox"/>
Improper Drainage	<input checked="" type="checkbox"/>	<input checked="" type="checkbox"/>
Intermittent or Weather Springs	<input checked="" type="checkbox"/>	<input checked="" type="checkbox"/>
Landfill	<input checked="" type="checkbox"/>	<input checked="" type="checkbox"/>
Lead-Based Paint or Lead-Based Pt. Hazards	<input checked="" type="checkbox"/>	<input checked="" type="checkbox"/>
Encroachments onto the Property	<input checked="" type="checkbox"/>	<input checked="" type="checkbox"/>
Improvements encroaching on others' property	<input checked="" type="checkbox"/>	<input checked="" type="checkbox"/>
Located in 100-year Floodplain	<input checked="" type="checkbox"/>	<input checked="" type="checkbox"/>
Located in Floodway	<input checked="" type="checkbox"/>	<input checked="" type="checkbox"/>
Present Flood Ins. Coverage (If yes, attach TAR-1414)	<input checked="" type="checkbox"/>	<input checked="" type="checkbox"/>
Previous Flooding into the Structures	<input checked="" type="checkbox"/>	<input checked="" type="checkbox"/>
Previous Flooding onto the Property	<input checked="" type="checkbox"/>	<input checked="" type="checkbox"/>
Located in Historic District	<input checked="" type="checkbox"/>	<input checked="" type="checkbox"/>
Historic Property Designation	<input checked="" type="checkbox"/>	<input checked="" type="checkbox"/>
Previous Use of Premises for Manufacture of Methamphetamine	<input checked="" type="checkbox"/>	<input checked="" type="checkbox"/>

Condition	Y	N
Previous Foundation Repairs	<input checked="" type="checkbox"/>	<input checked="" type="checkbox"/>
Previous Roof Repairs	<input checked="" type="checkbox"/>	<input checked="" type="checkbox"/>
Other Structural Repairs	<input checked="" type="checkbox"/>	<input checked="" type="checkbox"/>
Radon Gas	<input checked="" type="checkbox"/>	<input checked="" type="checkbox"/>
Settling	<input checked="" type="checkbox"/>	<input checked="" type="checkbox"/>
Soil Movement	<input checked="" type="checkbox"/>	<input checked="" type="checkbox"/>
Subsurface Structure or Pits	<input checked="" type="checkbox"/>	<input checked="" type="checkbox"/>
Underground Storage Tanks <u>Propane tank</u>	<input checked="" type="checkbox"/>	<input checked="" type="checkbox"/>
Unplatted Easements	<input checked="" type="checkbox"/>	<input checked="" type="checkbox"/>
Unrecorded Easements	<input checked="" type="checkbox"/>	<input checked="" type="checkbox"/>
Urea-formaldehyde Insulation	<input checked="" type="checkbox"/>	<input checked="" type="checkbox"/>
Water Penetration	<input checked="" type="checkbox"/>	<input checked="" type="checkbox"/>
Wetlands on Property	<input checked="" type="checkbox"/>	<input checked="" type="checkbox"/>
Wood Rot	<input checked="" type="checkbox"/>	<input checked="" type="checkbox"/>
Active infestation of termites or other wood destroying insects (WDI)	<input checked="" type="checkbox"/>	<input checked="" type="checkbox"/>
Previous treatment for termites or WDI	<input checked="" type="checkbox"/>	<input checked="" type="checkbox"/>
Previous termite or WDI damage repaired	<input checked="" type="checkbox"/>	<input checked="" type="checkbox"/>
Previous Fires <u>see note</u>	<input checked="" type="checkbox"/>	<input checked="" type="checkbox"/>
Termite or WDI damage needing repair	<input checked="" type="checkbox"/>	<input checked="" type="checkbox"/>
Single Blockable Main Drain in Pool/Hot Tub/Spa*	<input checked="" type="checkbox"/>	<input checked="" type="checkbox"/>

If the answer to any of the items in Section 3 is yes, explain (attach additional sheets if necessary): Original home built 1997, burned down Sept. 2004 electrical freezer in garage was cause of fire. New home built on original slab - construction began 2004 completed Aug. 2005. Home re-built by original builder Prestylor's Construction Custom Home Builder

\*A single blockable main drain may cause a suction entrapment hazard for an individual.

Section 4. Are you (Seller) aware of any item, equipment, or system in or on the Property that is in need of repair, which has not been previously disclosed in this notice?  yes  no If yes, explain (attach additional sheets if necessary): Pool heater not functioning see section 1 notes

Section 5. Are you (Seller) aware of any of the following (Mark Yes (Y) if you are aware. Mark No (N) if you are not aware.)

- |                                     |                                     |  |
|-------------------------------------|-------------------------------------|--|
| <u>Y</u>                            | <u>N</u>                            |  |
| <input type="checkbox"/>            | <input checked="" type="checkbox"/> | Room additions, structural modifications, or other alterations or repairs made without necessary permits or not in compliance with building codes in effect at the time.   |
| <input checked="" type="checkbox"/> | <input type="checkbox"/>            | Homeowners' associations or maintenance fees or assessments. If yes, complete the following:<br>Name of association: <u>Piney Creek</u><br>Manager's name: _____ Phone: _____<br>Fees or assessments are: \$ <u>100</u> per <u>year</u> and are: <input checked="" type="checkbox"/> mandatory <input type="checkbox"/> voluntary<br>Any unpaid fees or assessment for the Property? <input type="checkbox"/> yes (\$ _____) <input checked="" type="checkbox"/> no<br>If the Property is in more than one association, provide information about the other associations below or attach information to this notice. |
| <input type="checkbox"/>            | <input checked="" type="checkbox"/> | Any common area (facilities such as pools, tennis courts, walkways, or other) co-owned in undivided interest with others. If yes, complete the following:<br>Any optional user fees for common facilities charged? <input type="checkbox"/> yes <input type="checkbox"/> no If yes, describe: _____  |
| <input type="checkbox"/>            | <input checked="" type="checkbox"/> | Any notices of violations of deed restrictions or governmental ordinances affecting the condition or use of the Property.  |
| <input type="checkbox"/>            | <input checked="" type="checkbox"/> | Any lawsuits or other legal proceedings directly or indirectly affecting the Property. (Includes, but is not limited to: divorce, foreclosure, heirship, bankruptcy, and taxes.)   |
| <input type="checkbox"/>            | <input checked="" type="checkbox"/> | Any death on the Property except for those deaths caused by: natural causes, suicide, or accident unrelated to the condition of the Property.  |
| <input type="checkbox"/>            | <input checked="" type="checkbox"/> | Any condition on the Property which materially affects the health or safety of an individual.  |
| <input type="checkbox"/>            | <input checked="" type="checkbox"/> | Any repairs or treatments, other than routine maintenance, made to the Property to remediate environmental hazards such as asbestos, radon, lead-based paint, urea-formaldehyde, or mold.<br>If yes, attach any certificates or other documentation identifying the extent of the remediation (for example, certificate of mold remediation or other remediation).   |
| <input type="checkbox"/>            | <input checked="" type="checkbox"/> | Any rainwater harvesting system located on the Property that is larger than 500 gallons and that uses a public water supply as an auxiliary water source.  |
| <input checked="" type="checkbox"/> | <input checked="" type="checkbox"/> | The Property is located in a propane gas system service area owned by a propane distribution system retailer.  |
| <input type="checkbox"/>            | <input checked="" type="checkbox"/> | Any portion of the Property that is located in a groundwater conservation district or a subsidence district.   |

Concerning the Property at 3973 Stokes Rd  
Bellville, Tx 77418

If the answer to any of the items in Section 5 is yes, explain (attach additional sheets if necessary):  
\_\_\_\_\_  
\_\_\_\_\_  
\_\_\_\_\_

Section 6. Seller  has  has not attached a survey of the Property.

Section 7. Within the last 4 years, have you (Seller) received any written inspection reports from persons who regularly provide inspections and who are either licensed as inspectors or otherwise permitted by law to perform inspections?  yes  no If yes, attach copies and complete the following:

Inspection Date	Type	Name of Inspector	No. of Pages

*Note: A buyer should not rely on the above-cited reports as a reflection of the current condition of the Property. A buyer should obtain inspections from inspectors chosen by the buyer.*

Section 8. Check any tax exemption(s) which you (Seller) currently claim for the Property:

- Homestead
- Senior Citizen
- Disabled
- Wildlife Management
- Agricultural
- Disabled Veteran
- Other: \_\_\_\_\_
- Unknown

Section 9. Have you (Seller) ever filed a claim for damage to the Property with any insurance provider?  yes  no

Section 10. Have you (Seller) ever received proceeds for a claim for damage to the Property (for example, an insurance claim or a settlement or award in a legal proceeding) and not used the proceeds to make the repairs for which the claim was made?  yes  no If yes, explain: \_\_\_\_\_

Section 11. Does the property have working smoke detectors installed in accordance with the smoke detector requirements of Chapter 766 of the Health and Safety Code?\*  unknown  no  yes. If no or unknown, explain. (Attach additional sheets if necessary): \_\_\_\_\_

*\*Chapter 766 of the Health and Safety Code requires one-family or two-family dwellings to have working smoke detectors installed in accordance with the requirements of the building code in effect in the area in which the dwelling is located, including performance, location, and power source requirements. If you do not know the building code requirements in effect in your area, you may check unknown above or contact your local building official for more information.*

*A buyer may require a seller to install smoke detectors for the hearing impaired if: (1) the buyer or a member of the buyer's family who will reside in the dwelling is hearing-impaired; (2) the buyer gives the seller written evidence of the hearing impairment from a licensed physician; and (3) within 10 days after the effective date, the buyer makes a written request for the seller to install smoke detectors for the hearing-impaired and specifies the locations for installation. The parties may agree who will bear the cost of installing the smoke detectors and which brand of smoke detectors to install.*

Concerning the Property at \_\_\_\_\_

Seller acknowledges that the statements in this notice are true to the best of Seller's belief and that no person, including the broker(s), has instructed or influenced Seller to provide inaccurate information or to omit any material information.

<u>Ramona C. Biehl</u>	<u>2/24/14</u>	_____	_____
Signature of Seller	Date	Signature of Seller	Date
Printed Name: <u>Ramona C. Biehl</u>	_____	Printed Name: _____	_____

**ADDITIONAL NOTICES TO BUYER:**

- (1) The Texas Department of Public Safety maintains a database that the public may search, at no cost, to determine if registered sex offenders are located in certain zip code areas. To search the database, visit [www.txdps.state.tx.us](http://www.txdps.state.tx.us) . For information concerning past criminal activity in certain areas or neighborhoods, contact the local police department.
- (2) If the property is located in a coastal area that is seaward of the Gulf Intracoastal Waterway or within 1,000 feet of the mean high tide bordering the Gulf of Mexico, the property may be subject to the Open Beaches Act or the Dune Protection Act (Chapter 61 or 63, Natural Resources Code, respectively) and a beachfront construction certificate or dune protection permit may be required for repairs or improvements. Contact the local government with ordinance authority over construction adjacent to public beaches for more information.
- (3) If you are basing your offers on square footage, measurements, or boundaries, you should have those items independently measured to verify any reported information.
- (4) The following providers currently provide service to the property:

Electric: <u>San Bernard Electric Coop</u>	phone #: <u>979-865-3171</u>
Sewer: <u>N/A</u>	phone #: _____
Water: <u>N/A</u>	phone #: _____
Cable: <u>Dish Network / Texas Broadband</u> (infrared)	phone #: _____
Trash: <u>Waste Disposal</u>	phone #: _____
Natural Gas: <u>Bellville Butane Co</u>	phone #: <u>979-865-2692</u>
Phone Company: <u>N/A</u>	phone #: _____
Propane: <u>Bellville Butane Co.</u>	phone #: <u>979-865-2692</u>

- (5) This Seller's Disclosure Notice was completed by Seller as of the date signed. The brokers have relied on this notice as true and correct and have no reason to believe it to be false or inaccurate. YOU ARE ENCOURAGED TO HAVE AN INSPECTOR OF YOUR CHOICE INSPECT THE PROPERTY.

The undersigned Buyer acknowledges receipt of the foregoing notice.

_____	_____	_____	_____
Signature of Buyer	Date	Signature of Buyer	Date
Printed Name: _____	_____	Printed Name: _____	_____



TEXAS ASSOCIATION OF REALTORS®

INFORMATION ABOUT ON-SITE SEWER FACILITY

USE OF THIS FORM BY PERSONS WHO ARE NOT MEMBERS OF THE TEXAS ASSOCIATION OF REALTORS® IS NOT AUTHORIZED. ©Texas Association of REALTORS®, Inc., 2004

CONCERNING THE PROPERTY AT

3973 Stokes Rd
Bellville, Tx 77418

A. DESCRIPTION OF ON-SITE SEWER FACILITY ON PROPERTY:

- (1) Type of Treatment System: [X] Septic Tank [ ] Aerobic Treatment [ ] Unknown
(2) Type of Distribution System: [ ] Unknown
(3) Approximate Location of Drain Field or Distribution System: South side of house (springhouse left side) [ ] Unknown
(4) Installer: unknown [ ] Unknown
(5) Approximate Age: 10-13 yrs [X] Unknown

B. MAINTENANCE INFORMATION:

- (1) Is Seller aware of any maintenance contract in effect for the on-site sewer facility? [ ] Yes [X] No
If yes, name of maintenance contractor: Phone: contract expiration date:
Maintenance contracts must be in effect to operate aerobic treatment and certain non-standard on-site sewer facilities.)
(2) Approximate date any tanks were last pumped? N/A
(3) Is Seller aware of any defect or malfunction in the on-site sewer facility? [ ] Yes [X] No
If yes, explain:
(4) Does Seller have manufacturer or warranty information available for review? [ ] Yes [X] No

C. PLANNING MATERIALS, PERMITS, AND CONTRACTS:

- (1) The following items concerning the on-site sewer facility are attached:
[ ] planning materials [ ] permit for original installation [ ] final inspection when OSSF was installed
[ ] maintenance contract [ ] manufacturer information [ ] warranty information
(2) "Planning materials" are the supporting materials that describe the on-site sewer facility that are submitted to the permitting authority in order to obtain a permit to install the on-site sewer facility.
(3) It may be necessary for a buyer to have the permit to operate an on-site sewer facility transferred to the buyer.



**D. INFORMATION FROM GOVERNMENTAL AGENCIES:** Pamphlets describing on-site sewer facilities are available from the Texas Agricultural Extension Service. Information in the following table was obtained from Texas Commission on Environmental Quality (TCEQ) on 10/24/2002. The table estimates daily wastewater usage rates. Actual water usage data or other methods for calculating may be used if accurate and acceptable to TCEQ.

<u>Facility</u>	<u>Usage (gal/day) without water- saving devices</u>	<u>Usage (gal/day) with water- saving devices</u>
Single family dwelling (1-2 bedrooms; less than 1,500 sf)	225	180
Single family dwelling (3 bedrooms; less than 2,500 sf)	300	240
Single family dwelling (4 bedrooms; less than 3,500 sf)	375	300
Single family dwelling (5 bedrooms; less than 4,500 sf)	450	360
Single family dwelling (6 bedrooms; less than 5,500 sf)	525	420
Mobile home, condo, or townhouse (1-2 bedroom)	225	180
Mobile home, condo, or townhouse (each add'l bedroom)	75	60

**This document is not a substitute for any inspections or warranties. This document was completed to the best of Seller's knowledge and belief on the date signed. Seller and real estate agents are not experts about on-site sewer facilities. Buyer is encouraged to have the on-site sewer facility inspected by an inspector of Buyer's choice.**

Ramona C. Biehl      2/24/14  
Signature of Seller      Date  
**Ramona C Biehl**

\_\_\_\_\_  
Signature of Seller      Date

Receipt acknowledged by:

\_\_\_\_\_  
Signature of Buyer      Date

\_\_\_\_\_  
Signature of Buyer      Date

F

G

H

I

# AUSTIN COL

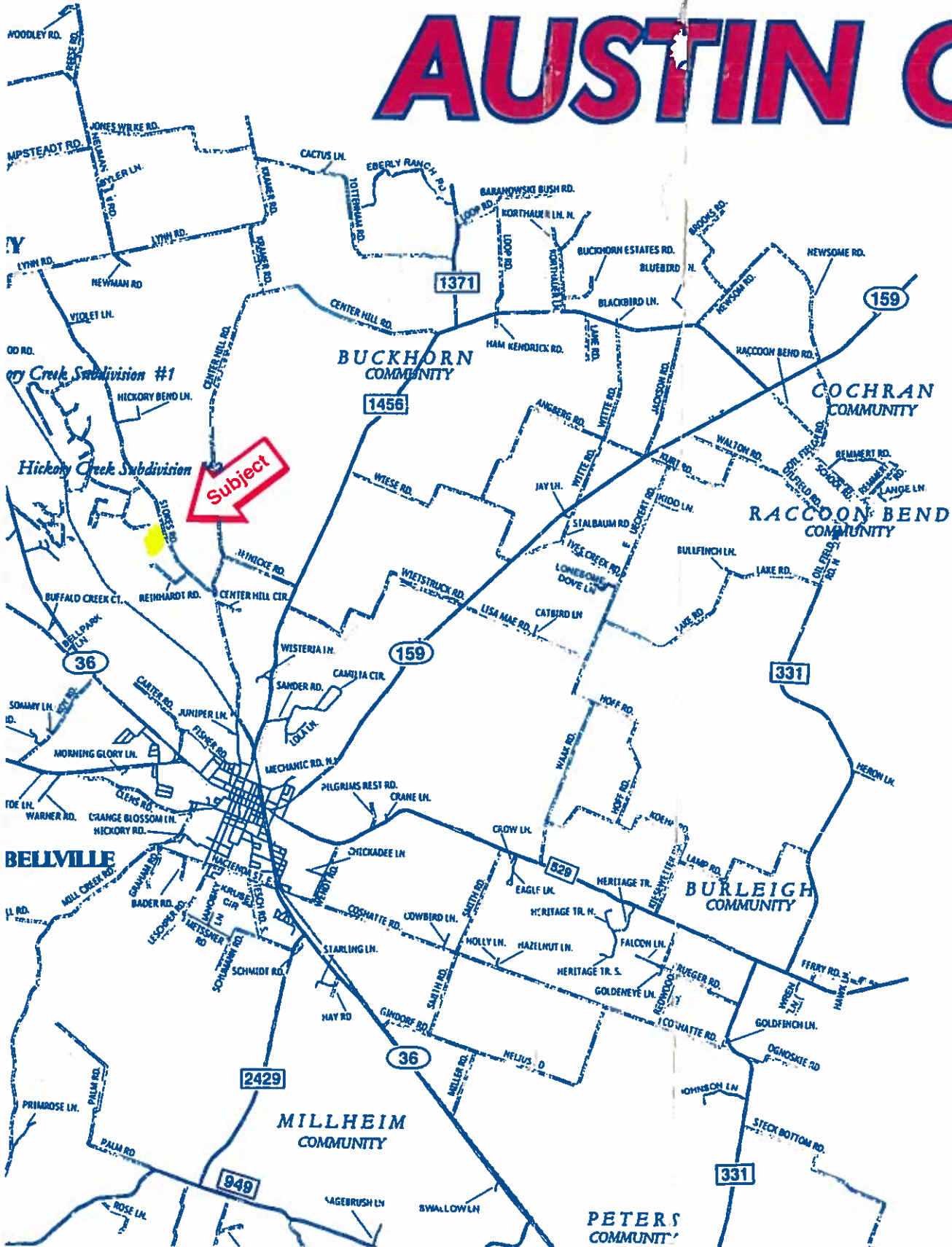



# Information About Brokerage Services

11-2-2015

Texas law requires all real estate license holders to give the following information about brokerage services to prospective buyers, tenants, sellers and landlords.

## TYPES OF REAL ESTATE LICENSE HOLDERS:

- A **BROKER** is responsible for all brokerage activities, including acts performed by sales agents sponsored by the broker.
- A **SALES AGENT** must be sponsored by a broker and works with clients on behalf of the broker.

## A BROKER'S MINIMUM DUTIES REQUIRED BY LAW (A client is the person or party that the broker represents):

- Put the interests of the client above all others, including the broker's own interests;
- Inform the client of any material information about the property or transaction received by the broker;
- Answer the client's questions and present any offer to or counter-offer from the client; and
- Treat all parties to a real estate transaction honestly and fairly.

## A LICENSE HOLDER CAN REPRESENT A PARTY IN A REAL ESTATE TRANSACTION:

**AS AGENT FOR OWNER (SELLER/LANDLORD):** The broker becomes the property owner's agent through an agreement with the owner, usually in a written listing to sell or property management agreement. An owner's agent must perform the broker's minimum duties above and must inform the owner of any material information about the property or transaction known by the agent, including information disclosed to the agent or subagent by the buyer or buyer's agent.

**AS AGENT FOR BUYER/TENANT:** The broker becomes the buyer/tenant's agent by agreeing to represent the buyer, usually through a written representation agreement. A buyer's agent must perform the broker's minimum duties above and must inform the buyer of any material information about the property or transaction known by the agent, including information disclosed to the agent by the seller or seller's agent.

**AS AGENT FOR BOTH - INTERMEDIARY:** To act as an intermediary between the parties the broker must first obtain the written agreement of *each party* to the transaction. The written agreement must state who will pay the broker and, in conspicuous bold or underlined print, set forth the broker's obligations as an intermediary. A broker who acts as an intermediary:

- Must treat all parties to the transaction impartially and fairly;
- May, with the parties' written consent, appoint a different license holder associated with the broker to each party (owner and buyer) to communicate with, provide opinions and advice to, and carry out the instructions of each party to the transaction.
- Must not, unless specifically authorized in writing to do so by the party, disclose:
  - that the owner will accept a price less than the written asking price;
  - that the buyer/tenant will pay a price greater than the price submitted in a written offer; and
  - any confidential information or any other information that a party specifically instructs the broker in writing not to disclose, unless required to do so by law.

**AS SUBAGENT:** A license holder acts as a subagent when aiding a buyer in a transaction without an agreement to represent the buyer. A subagent can assist the buyer but does not represent the buyer and must place the interests of the owner first.

## TO AVOID DISPUTES, ALL AGREEMENTS BETWEEN YOU AND A BROKER SHOULD BE IN WRITING AND CLEARLY ESTABLISH:

- The broker's duties and responsibilities to you, and your obligations under the representation agreement.
- Who will pay the broker for services provided to you, when payment will be made and how the payment will be calculated.

**LICENSE HOLDER CONTACT INFORMATION:** This notice is being provided for information purposes. It does not create an obligation for you to use the broker's services. Please acknowledge receipt of this notice below and retain a copy for your records.

<u>BJRE Holdings L.L.C.</u>	<u>9004851</u>	<u>kzpalqac@bjre.com</u>	<u>(979) 865-5969</u>
Licensed Broker/Broker Firm Name or Primary Assumed Business Name	License No.	Email	Phone
<u>William R Johnson Jr</u>	<u>0127410</u>	<u>billjohnson@bjre.com</u>	<u>(979) 865-5969</u>
Designated Broker of Firm	License No.	Email	Phone
<u>William R Johnson Jr</u>	<u>0127410</u>	<u>billjohnson@bjre.com</u>	<u>(979) 865-5969</u>
Licensed Supervisor of Sales Agent/ Associate	License No.	Email	Phone
<u>Ian E Bader</u>	<u>0277416</u>	<u>ibader@bjre.com</u>	<u>(979) 885-9436</u>
Sales Agent/Associate's Name	License No.	Email	Phone

\_\_\_\_\_  
Buyer/Tenant/Seller/Landlord Initials

\_\_\_\_\_  
Date

Regulated by the Texas Real Estate Commission

Information available at [www.trec.texas.gov](http://www.trec.texas.gov)

TAR 2501

IABS 1-0

Bill Johnson & Associates Real Estate, 420 E Main Bellville, TX 77418  
Ian Bader

Phone: 979 885 9436

Fax: 979 8655500

Adkins, John & Joy

Produced with zipForm® by zipLogix 18070 Fifteen Mile Road, Fraser, Michigan 48026 [www.ziplogix.com](http://www.ziplogix.com)