

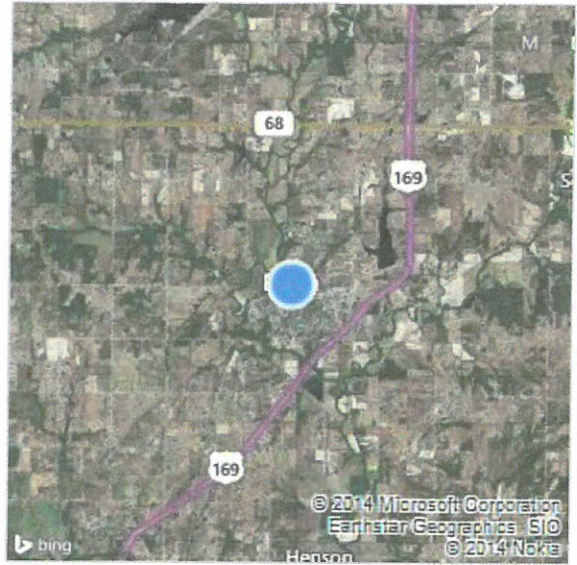

Paola, KS

My Notes

On the go? Use m.bing.com to find maps, directions, businesses, and more



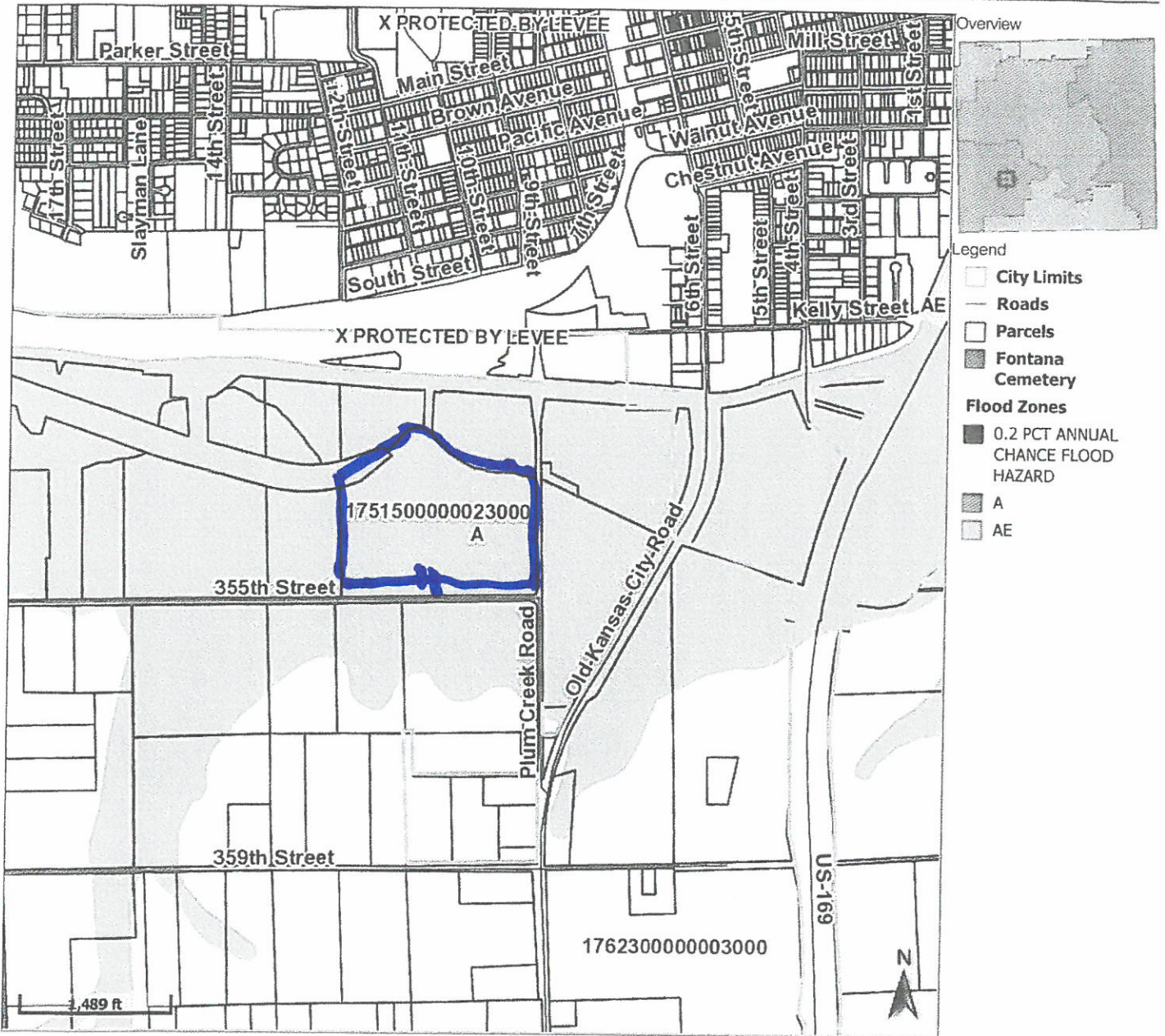

Last Data Upload: 7/24/2014 6:35:46 AM

Summary

Parcel ID 175150000023000
Quick Ref ID R15259
Property Address W 355TH ST
Brief Tax Description S15 , T18 , R22 , ACRES 58.9 , ALL TH PT E1975' LYG S POTTA- WATOMIE CK EXC FLOOD CONTROL CHANNEL LESS CO RD ROW 58.9 AC 58.9 AC(C)
 (Note: Not to be used on legal documents)
Taxing Unit Group 182 Osawatomie Twp
Lot Size (SF) N/A
Acreage 58.9
Property Class Agricultural Use
Zoning OGA
Lot Block Subdivision - -
S-T-R 15-18-22
Deed Book & Page 0398 - 0267; 0609 - 0616; 0708 - 0119; 0812 - 0067;
Neighborhood 010.2

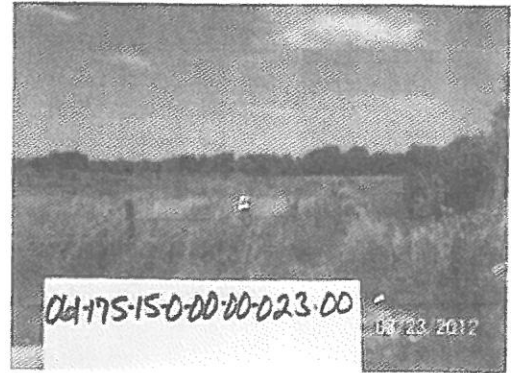

Click to Enlarge

Owners

Primary Owner
 Harold, Phillipp R Trust
 806 Rosewood CT
 Paola, KS 66071

Harold, Phillipp R Trust
 806 Rosewood CT
 Paola, KS 66071

Property Factors

Topography	Rolling - 4	Parking Type	None - 0
Utilities	None - 8	Parking Quantity	None - 0
Access	Semi Improved Road - 2	Parking Proximity	Far - 0
Fronting	Secondary Street - 3	Parking Covered	0
Location	Neighborhood or Spot - 6	Parking Uncovered	0

Agricultural Land

Details:

Ag Type	Ag Acres	Ag Soil
NG	13.50	8961
NG	16.30	8775
NG	29.10	8201

Summary:

Dry Land Acres	
Irrigated Acres	
Native Grass Acres	58.90
Tame Grass Acres	
Total Ag Acres	58.90

Valuation

Class	2014 Appraised Value			Class	2013 Appraised Value		
	Land	Building	Total		Land	Building	Total
A	\$4,050	\$0	\$4,050	A	\$4,110	\$0	\$4,110
Total	\$4,050	\$0	\$4,050	Total	\$4,110	\$0	\$4,110

Tax History

2013 Tax Amount	\$140.90	60486
2012 Tax Amount	\$132.18	60469