

Soils Map-CSR2

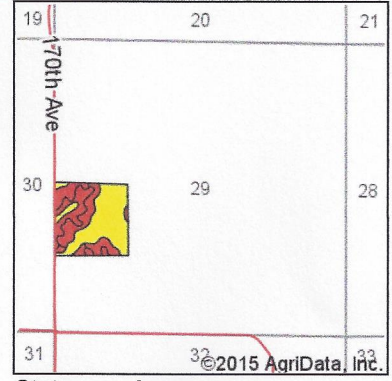

State: **Iowa**
 County: **Lucas**
 Location: **29-73N-22W**
 Township: **Liberty**
 Acres: **40**
 Date: **9/18/2015**

Maps Provided By:

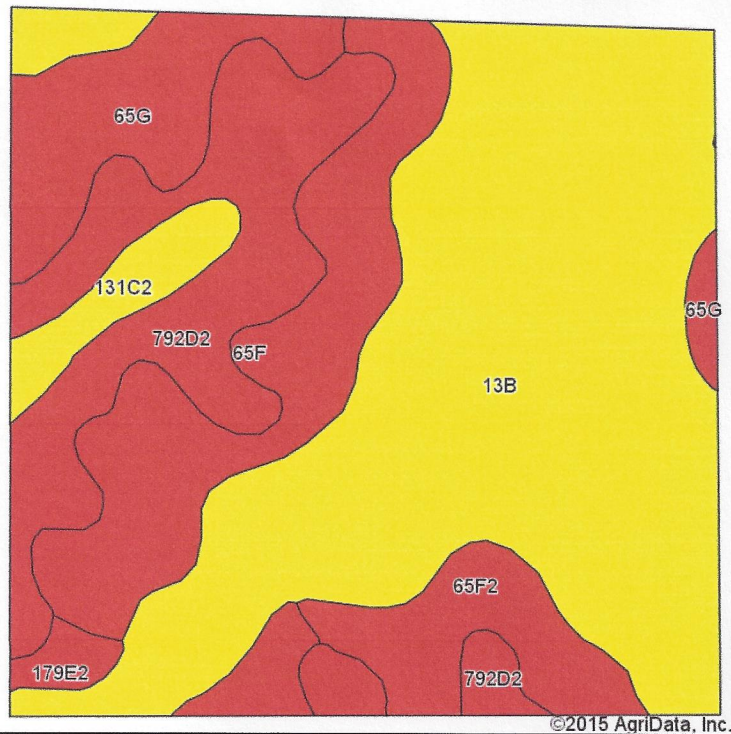
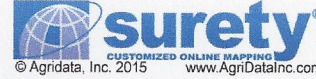

Soils data provided by USDA and NRCS.

©2015 AgriData, Inc.

Area Symbol: IA117, Soil Area Version: 22

Code	Soil Description	Acres	Percent of field	CSR2 Legend	Non-Irr Class *c	CSR2**	CSR
13B	Zook-Olmitz-Vesser complex, 0 to 5 percent slopes	19.60	49.0%		IIw	70	53
792D2	Armstrong clay loam, 9 to 14 percent slopes, moderately eroded	6.76	16.9%		IVe	5	13
65F	Lindley loam, 18 to 25 percent slopes	5.56	13.9%		VIIe	14	10
65G	Lindley loam, 25 to 40 percent slopes	3.38	8.4%		VIIe	5	5
65F2	Lindley loam, 18 to 25 percent slopes, moderately eroded	2.40	6.0%		VIIe	11	8
131C2	Pershing silty clay loam, 5 to 9 percent slopes, moderately eroded	1.23	3.1%		IIIe	64	45
179E2	Gara clay loam, 14 to 18 percent slopes, moderately eroded	1.07	2.7%		VIe	23	33
Weighted Average						40.8	32.7

**IA has updated the CSR values for each county to CSR2.

*c: Using Capabilities Class Dominant Condition Aggregation Method

Soils data provided by USDA and NRCS.