

# morgan



This map is not the official regulatory FIRM or DFIRM. Its purpose is to assist with determining potential flood risk for the selected location.

## User Notes:

Map created on August 24, 2015

- Flood Hazard Zone
- ⊗ Flood Point of Interest

## Disclaimer:

The online map is for use in administering the National Flood Insurance Program. It does not necessarily identify all areas subject to flooding, particularly from local drainage sources of small size. To obtain more detailed information in areas where Base Flood Elevations have been determined, users are encouraged to consult the latest Flood Profile data contained in the official flood insurance study. These studies are available online at [www.msc.fema.gov](http://www.msc.fema.gov). *WV Flood Tool* (<http://www.MapWV.gov/flood>) is supported by FEMA, WV NFIP Office, and WV GIS Technical Center.

## Flood Hazard Area:

Flood Hazard Area: Location is NOT WITHIN any identified flood hazard area. Unmapped flood hazard

**FEMA Issued Flood Map:** 54027C0234C

**Watershed (HUC8):** South Branch Potomac (20700)

**Elevation:** About 790 ft

**Location (long, lat):** (78.761484 W, 39.342995 N)

**Location (UTM 17N):** (692908, 4357229)

**Contacts:** Hampshire

**CRS Information:** Hampshire County

**Parcel Number:** 3-95



# Hampshire County, WV

Search Layers Info

Search by Owner

Owner Name:

Search

**Results**

- + BRALEY RUTH MORGAN
- + CALHOUN BARBARA E MORGAN &
- + GIBSON MORGAN J
- + GIBSON MORGAN J & JAMES &
- + HOGELAND MORGAN W &
- + HOGELAND MORGAN W &
- + MASKEWITZ MORGAN
- + MASON WILLARD F & JOAN MORGAN
- + MORGAN BRENT & MELISSA L
- + MORGAN CAROL ANN & JOSEPH A
- + MORGAN DEBRA B &
- + MORGAN DORINA M
- + MORGAN EDWARD T & REBECCA J
- + MORGAN ELIZABETH A (LIFE) &
- + MORGAN GEORGE ANTHONY
- MORGAN HAROLD R & BARBARA H
- Zoom To
- OWN1: MORGAN HAROLD R & BARBARA H
- OWN2:
- CAREOF:
- PARID: 08 300950000000
- ADDR1:
- ADDR2: 433 W MAIN ST
- + MORGAN KENNA M

Search by PARID

Find Address

Map Help Property Info

Measure 1:1512

Map showing property parcels with owner names and parcel numbers. A large parcel is highlighted in yellow. Other parcels are labeled with numbers like 08-3-91, 08-3-92, 08-3-93, 08-3-94, 08-3-95, 08-3-96, 08-3-97, 08-3-98, 08-3-76, 08-3-77, 08-3-79, and 08-3-86. Dimensions are shown for various lots.

324

N

SCALE 1"=50'

NOTE  
Total 24,300 Sq. ft.  
OR 0.56 AC.

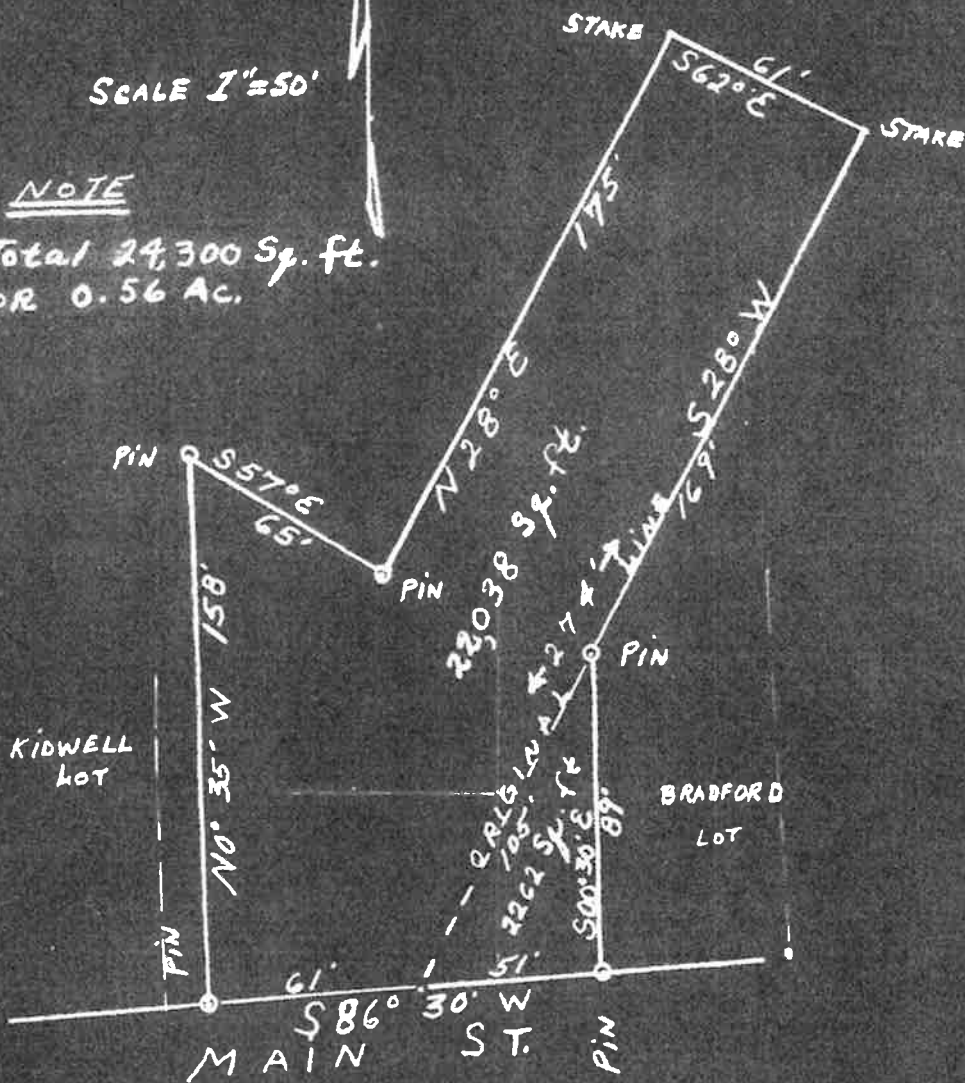

G. D. HEAVNER,  
SURVEYOR  
ROMNEY, W. VA.

STATE OF WEST VIRGINIA, County of Hampshire, to-wit:

Be it remembered that on the 27th day of October, 1967, at 2:17 P. M., this Deed & Plat was presented in the Clerk's Office of the County Court of said County and with the certificate thereto annexed, admitted to record.

Attest Nancy C. Feller Clerk  
County Court, Hampshire County, W. Va. zh