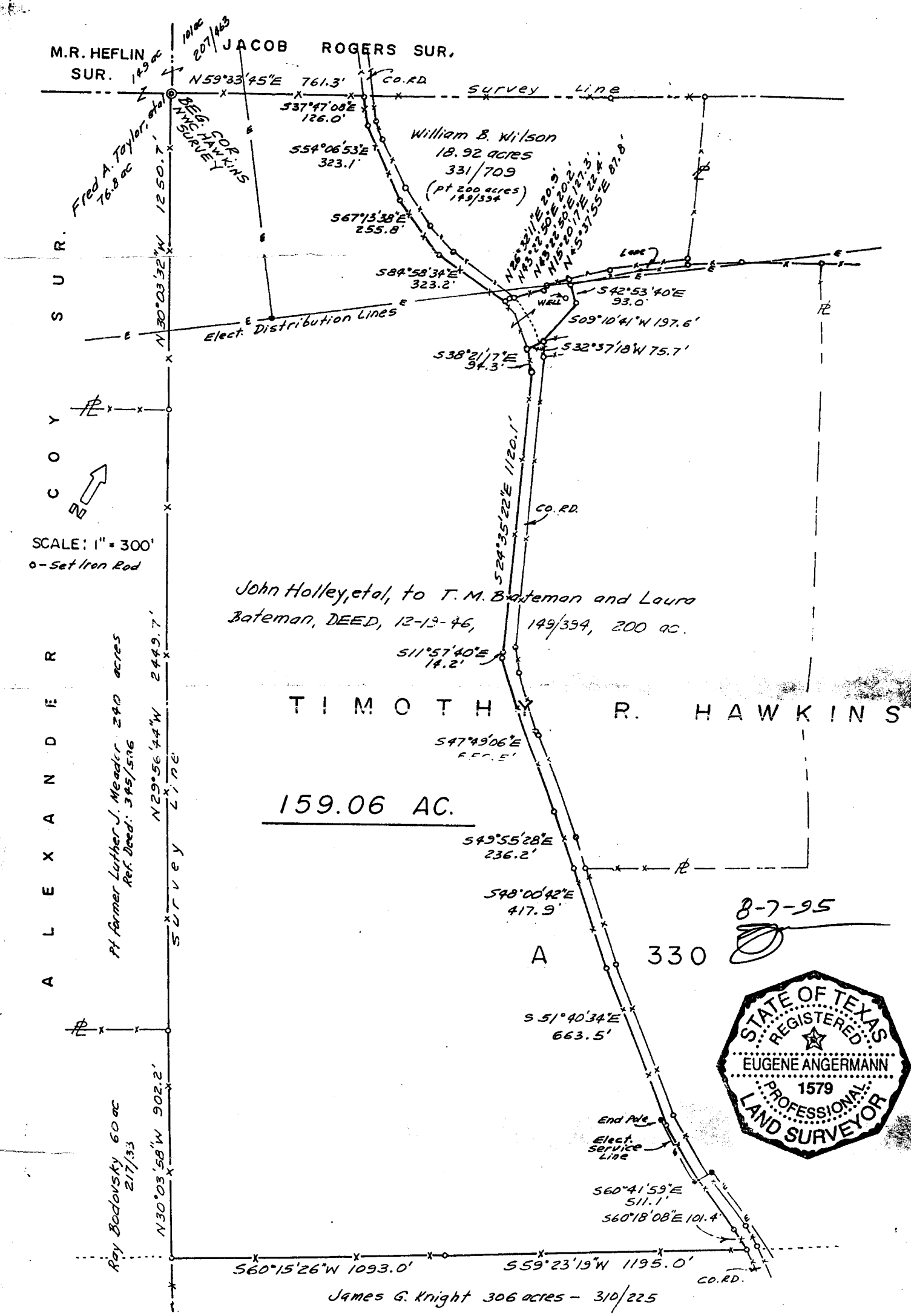
M.R. HEFLIN SUR.
JACOB ROGERS SUR.
N59°33'45"E 761.3'
CO. RD.
Survey Line
S37°47'08"E 126.0'
BEG. COR NMC HAWKINS SURVEY
Fred A. Taylor, etal 16.8 ac
William B. Wilson 18.92 acres 331/709 (pt 200 acres 149/394)
S54°06'53"E 323.1'
S67°13'38"E 255.8'
S84°58'34"E 323.2'
N30°03'32"W 1250.7'
Elect. Distribution Lines
WELL
S42°53'40"E 93.0'
S09°10'41"W 197.6'
S32°37'18"W 75.7'
S38°21'17"E 94.3'
S24°35'22"E 1120.1'
CO. RD.
COY SUR.
SCALE: 1" = 300'
o - Set Iron Rod
John Holley, etal, to T. M. Bateman and Laura Bateman, DEED, 12-19-46, 149/394, 200 ac.
S11°57'40"E 14.2'
TIMOTHY R. HAWKINS
S47°49'06"E
159.06 AC.
S49°55'28"E 236.2'
S48°00'42"E 417.9'
8-7-95
A 330
S 51°40'34"E 663.5'
ALEXANDER SURVEY
Pt Farmer Luther J. Meader 240 acres Ref. Deed: 345/516
N29°56'44"W 2449.7'
Ray Bodovsky 60 ac 217/33
N30°03'58"W 902.2'
End Pole
Elect. Service Line
S60°41'59"E 511.1'
S60°18'08"E 101.4'
S60°15'26"W 1093.0'
S59°23'19"W 1195.0'
CO. RD.
James G. Knight 306 acres - 310/225
STATE OF TEXAS REGISTERED EUGENE ANGERMANN 1579 PROFESSIONAL LAND SURVEYOR