

All information hereon is for the use of the Buyer, Title Company, and Lender in connection with this transaction only, and may not be relied upon for any other purpose. No license has been created, express or implied, to copy the survey, which is void after six months from this date.
 Copyright: June 6, 2003.

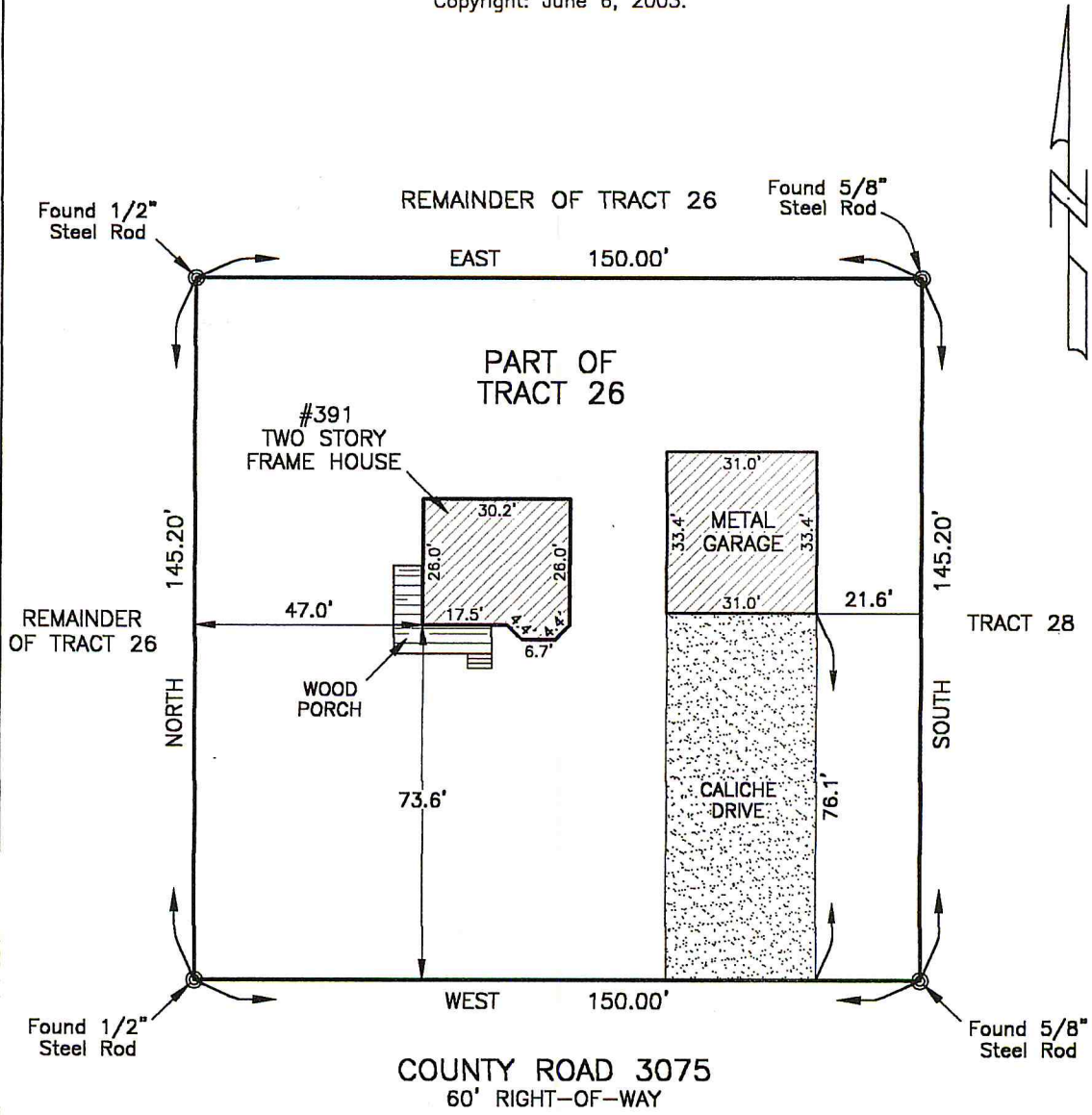

BORDER TITLE GROUP
 G. F. NO. 23055434

BORROWERS: RICKY HUGHEY AND
 MARISELA HUGHEY

NOTE:

THIS IS TO CERTIFY THAT I HAVE CONSULTED THE FEDERAL INSURANCE FLOOD HAZARD MAP AND FOUND THAT THE PROPERTY DESCRIBED HEREON IS NOT SITUATED IN A SPECIAL FLOOD HAZARD AREA. ZONE C. COMMUNITY NO. 481258

I HEREBY CERTIFY THAT THIS PLAT DEPICTS THE RESULTS OF A SURVEY MADE ON THE GROUND AND THAT THERE ARE NO VISIBLE MANMADE CONFLICTS, PROTRUSIONS OR ENCROACHMENTS.
NOT VALID WITHOUT ORIGINAL INK SIGNATURE AND IMPRESSION SEAL

Michael Haas
 Michael Haas
 Registered Professional Land Surveyor
 Texas No. 2033

Surveyed on the ground June 5, 2003.

NOTE:

THERE ARE NO VISIBLE OR APPARENT PIPELINES CROSSING SUBJECT PROPERTY.

3			
2			
1			
NO.	DATE	REVISIONS	APPV'D

SURVEY OF
 PART OF LOT 26
 COLONY ESTATES SUBDIVISION
 JIM WELLS COUNTY, TEXAS
 VOLUME 7, PAGE 6
 MAP RECORDS

HAAS SURVEYING

3370 AVE. A, INGLESIDE, TEXAS 78362, PH. (OFF.) 361-776-7007
 (FAX) 361-776-6946, (DIGITAL) 361-774-7870

DRAWN BY:	SCALE: 1"=30 FT.	SHEET NO.
APPV'D. BY:	DATE: 06-05-03	1 OF 1
COMP. 030600	JOB NO. 030600	