

# FOR SALE



## Country Home on 6<sup>+</sup> Acres

**Home:** 2,640 sq ft with 3 bedrooms, 2 baths, office, gas furnace, central air, vinyl siding, and asphalt shingle roof. Attached 2.5 car garage.

**Outbuildings:** 52'x120' Metal Pole Barn with partial cement floor. 3 Grain Bins with 25,000 bushels of storage. One barn and other buildings are also located on the property.

**Location:** 1.25 miles east of SR 213 on CR 0 N-S (Division Rd)

**Zoning:** Agricultural

**Topography:** Level

**Schools:** Tipton Community Schools

**Annual Taxes:** \$1,224.00

**Ditch Assessment:** \$195.00

### PROPERTY ADDRESS:

4114 E Division Rd

Windfall, IN 46076

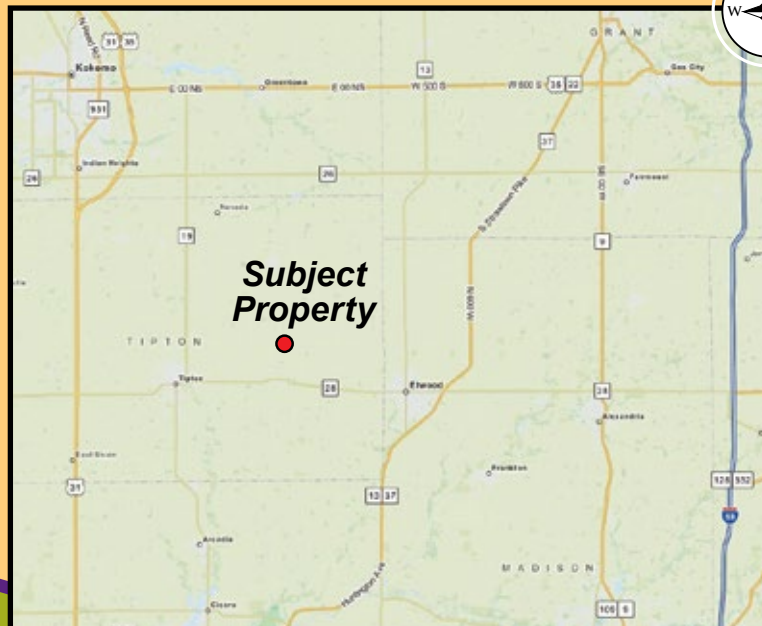

Madison Twp  
Tipton County

To schedule a private showing,  
please contact:

**John Miner**  
Greentown, IN  
765-628-7278  
johnm@halderman.com

**Ken Ziegler**  
Tipton, IN  
317-385-2736  
kenz@halderman.com



**HALDERMAN**  
REAL ESTATE  
SERVICES

HLS# JMM-11601 (15)

800.424.2324 | www.halderman.com