

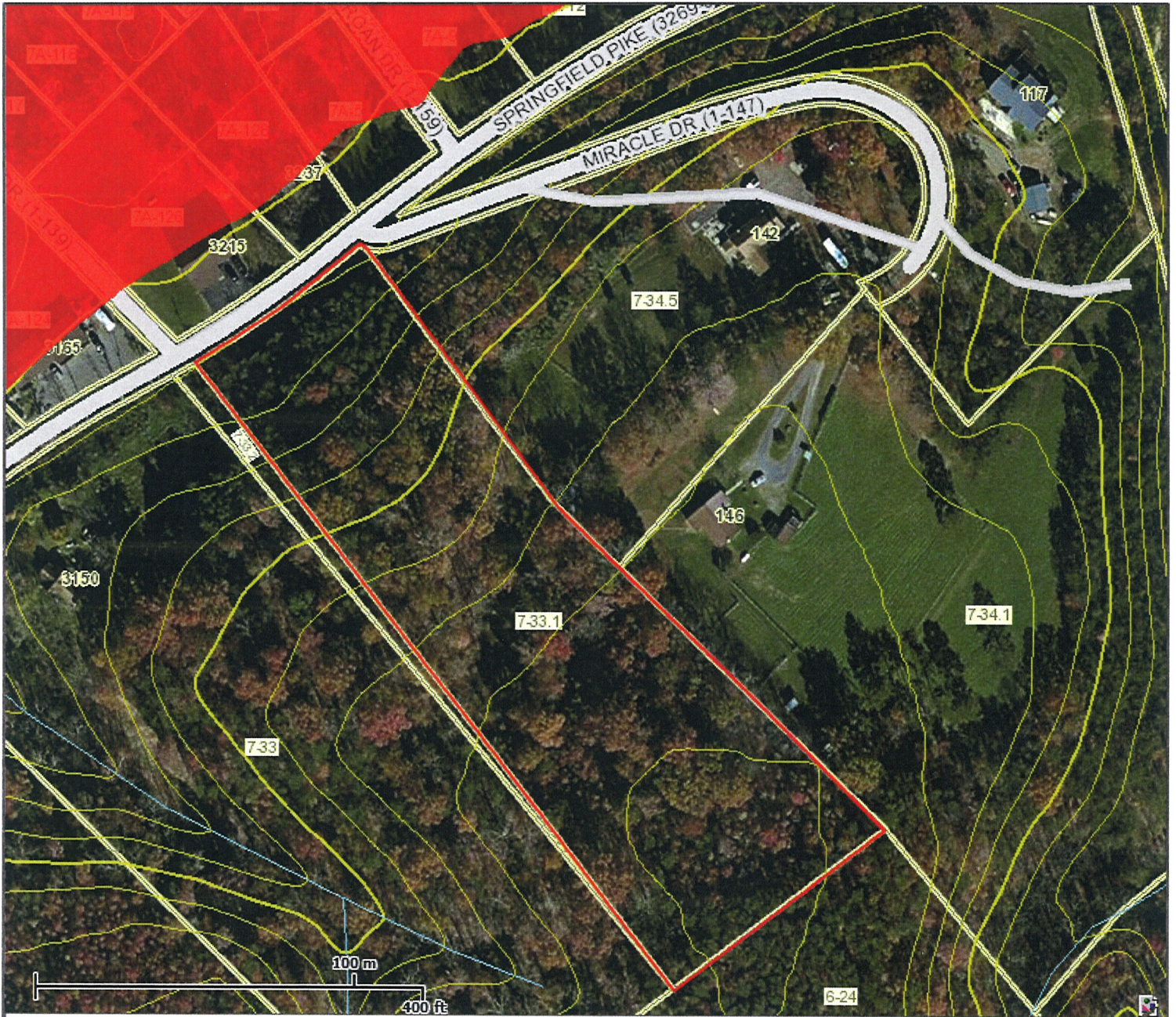

SCANLON TRUST



This map is not the official regulatory FIRM or DFIRM. Its purpose is to assist with determining potential flood risk for the selected location.

Map Created on 9/22/2014

 Location of the mouse click

 **Flood Hazard Zone**
(1% annual chance floodplain)

User Notes:

Disclaimer:

The online map is for use in administering the National Flood Insurance Program. It does not necessarily identify all areas subject to flooding, particularly from local drainage sources of small size. To obtain more detailed information in areas where Base Flood Elevations have been determined, users are encouraged to consult the latest Flood Profile data contained in the official flood insurance study. These studies are available online at www.msc.fema.gov.

WV Flood Tool is supported by FEMA, WV NFIP Office, and WV GIS Technical Center
(<http://www.MapWV.gov/flood>)

Flood Hazard Area:

Elevation: N/A

Location (long, lat):

Location (UTM 17N):

FEMA Issued Flood Map:

Contacts:

CRS Information:

Parcel Number:

Bearings on this map are magnetic
 Compass Declination $8^{\circ}10'$ West
 Hampshire Meridian
 September 1984 Romney W Va
 SCALE: 1" = 200'

Plat of Survey for 289
HARRIET BROWNING
 Springfield District Hampshire County
 West Virginia

Reference: Deed Book 241 Page 275
 Deed Book 98 Page 60
 Tax Map 7 Parcel 33

NOTE: This Survey made to the
 Center of Route 3 for con-
 venience. See Highway
 Department for RW data.

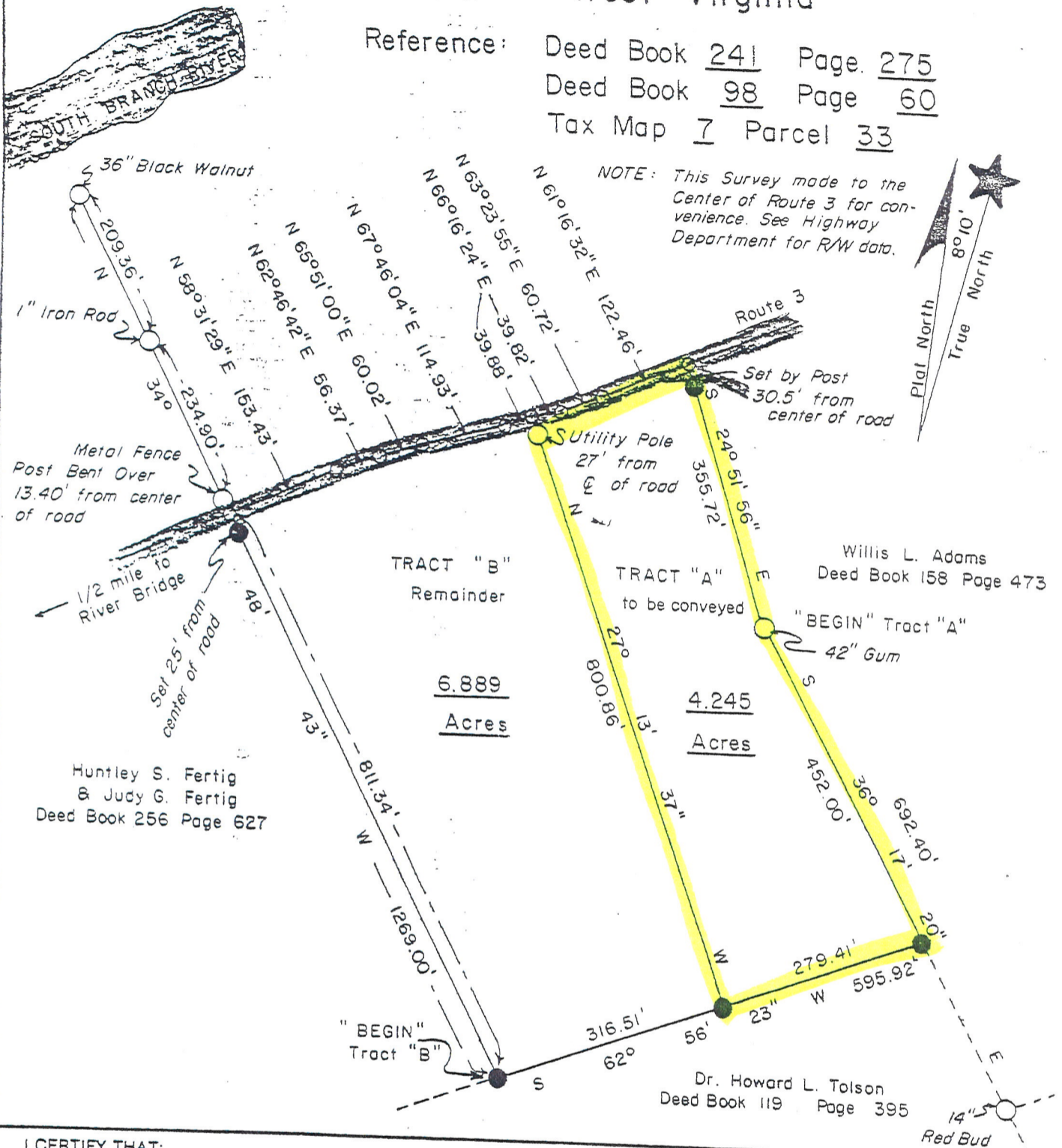

Huntley S. Fertig
 & Judy G. Fertig
 Deed Book 256 Page 627

Willis L. Adams
 Deed Book 158 Page 473

Dr. Howard L. Tolson
 Deed Book 119 Page 395

I CERTIFY THAT:

1. This Plat is based on an actual Field Survey made with sufficient accuracy and monumentation to permit reasonable retracement under normal conditions.
2. The Survey and Plat are in accordance with Survey Regulations of the State of West Virginia.
3. The Survey is based on Record Description, is correct, and there are no overlaps encroachments or gaps.
4. All lines are marked and painted where they pass through wooded areas.
5. Any exceptions to the above are shown hereon.

LEGEND

- 5/8" Re-bar with Yellow Plastic Cap Labeled "WHITACRE LLS 506"
- Concrete Monument with Brass Plate Labeled "WHITACRE LLS 506"
- As Indicated
- Point in Centerline of Road

FRANK A. WHITACRE LLS
 "The Friend's Building"
 Route 1 Box 28-A
 Romney, West Virginia 26757
 Phone: 1 304-822-4606

Frank A. Whitacre

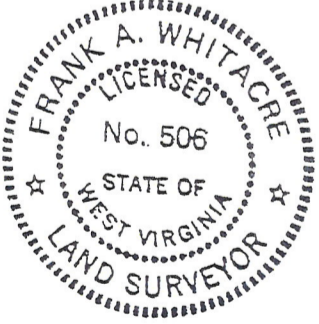

DATE September 26, 1984
 Map No. 84-052-01

STATE OF WEST VIRGINIA, County of Hampshire, to-wit:
 Be it remembered that on the 12th day of October, 1984, at 3:11 P M.,
 this Deed & Plat was presented in the Clerk's Office of the County Commission of said County
 and with the certificate thereof annexed, admitted to record.

Attest Nancy C. Feller Clerk
 County Commission, Hampshire County, W. Va.

STATE OF WEST VIRGINIA, County of Hampshire, to-wit: