

60 Acres M/L Warren County, IA



Price: \$270,000

Description: 60 Acres M/L of dense mature timber located along the Madison/Warren County line just south of Bevington. Great building site just 11 miles from West Des Moines, located right off I-35 with rural water and electric at the road.

School District: I-35

Directions: From I-35, take exit for Hwy 92 towards Bevington. Turn south on Warren Ave. Property is located exactly one mile south of Bevington on the east side of the road.

Legal Description: The southwest fractional quarter of the northwest fractional quarter except the north quarter of the west half thereof; and the west half of the southeast quarter of the northwest quarter of section 31, township 76 north, range 25 west of the 5th PM, Warren County, Iowa.

Cannon Clark

C: 515-650-3950

O: 515-222-1347

Cannon@PeoplesCompany.com

Steve Bruere

C: 515-240-7500

O: 515-222-1347

Steve@PeoplesCompany.com

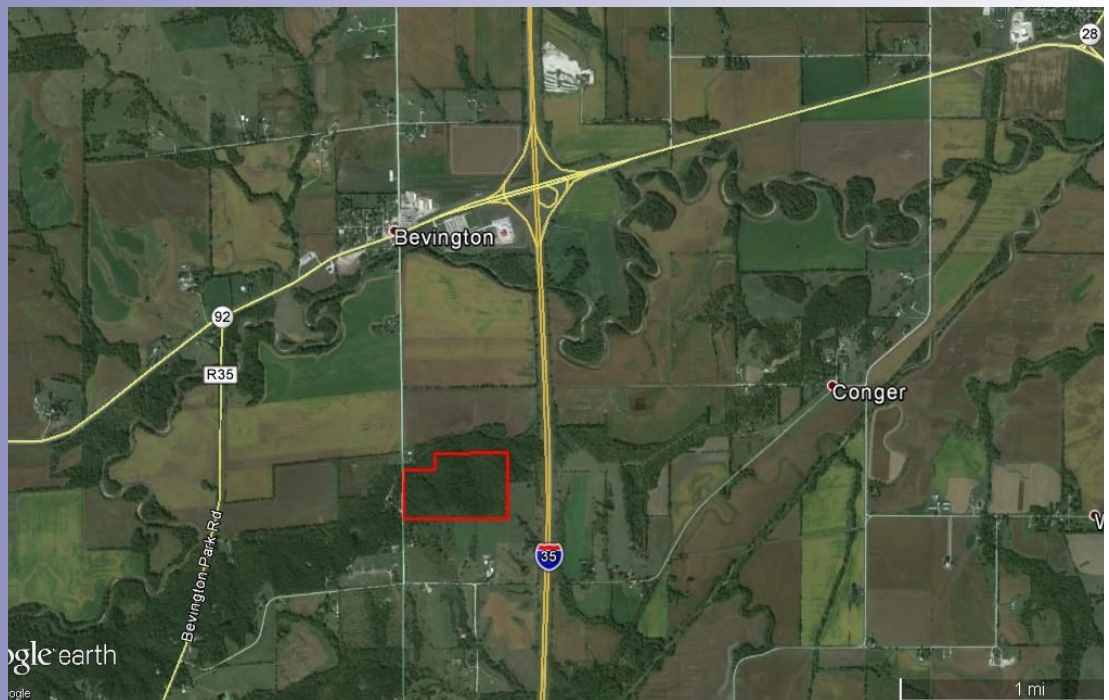
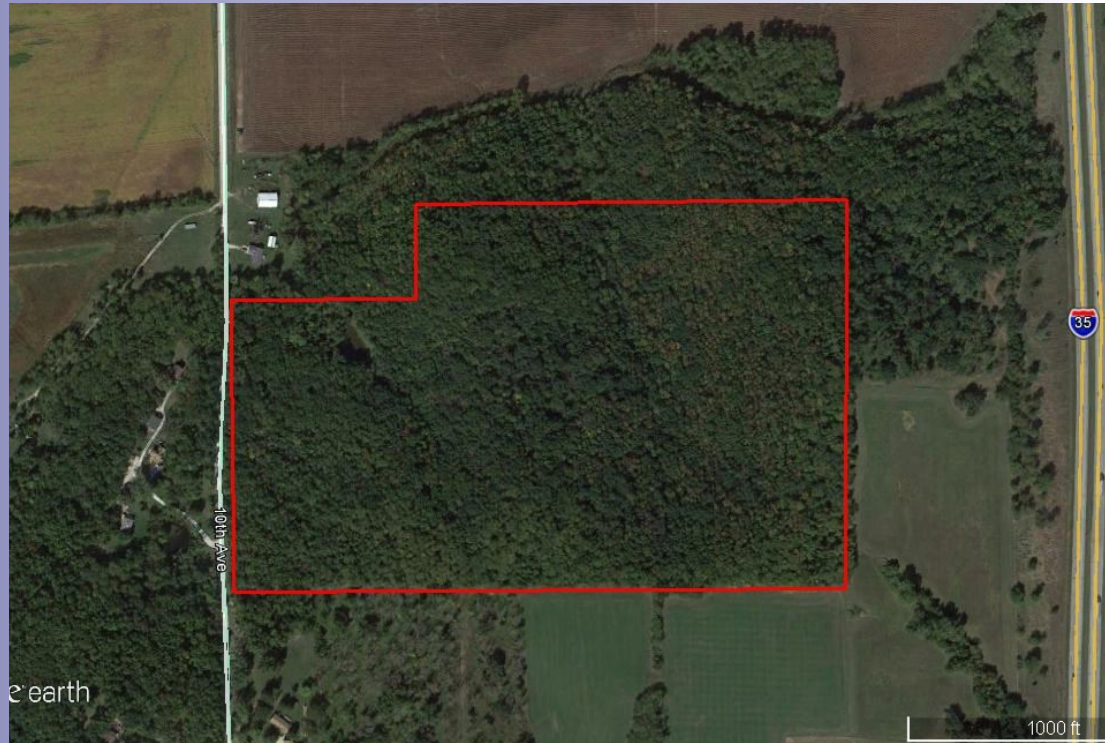

Additional information can be found on our website: **Listing # 12034**

© 2014 Peoples Company We obtained the information above from sources we believe to be reliable. However, we have not verified its accuracy and make no guarantee, warranty or representation about it. It is submitted subject to the possibility of errors, omissions, change of price, rental or other conditions, prior sale, lease or financing, or withdrawal without notice. We include projections, opinions, assumptions or estimates for example only and they may not represent current or future performance of the property. You and your tax and legal advisors should conduct your own investigation of the property and transaction.