

WILLIAM DOUGLAS DOVE
 REGISTERED PROFESSIONAL LAND SURVEYOR
 TEXAS REGISTRATION NO. 4143

REVIEWED BY: WILLIAM DOVE
 DATE: FEB. 8, 2003
 DRAWN BY: WILLIAM DOVE
 DATE: FEB. 9, 2003
 JOB NO. 11-03

WILLIAM DOUGLAS DOVE
 REGISTERED PROFESSIONAL LAND SURVEYOR
 940 HOLLY STREET, NEW BRAUNFELS, TEXAS 78130
 PHONE (830) 624-1002 MOBILE (956) 763-9588

SCALE: 1" = 600 FT.
 DATE: FEBRUARY 8, 2003

I HEREBY CERTIFY THAT THIS PLAT IS TRUE AND CORRECT AND WAS PREPARED FROM AN ACTUAL SURVEY OF THE PROPERTY MADE BY ME ON THE GROUND.

PLAT OF 158.23 ACRES, BEING THAT CERTAIN TRACT OF LAND DESCRIBED IN AN INSTRUMENT DATED FEBRUARY 12, 1944, FROM GED. A. THOMPSON, ET AL., TO C.S. THOMPSON AND MRS. KATIE THOMPSON AS RECORDED IN VOLUME 116, PAGE 557 OF THE DEED RECORDS OF FRID COUNTY, TEXAS, AND BEING OUT OF THE R.T. CO. SURVEY NO. 11, ABSTRACT NO. 583, FRID COUNTY, TEXAS.

- LEGEND
- X- WIRE FENCE
 - /- OVERHEAD ELECTRIC
 - ____ PROPERTY BOUNDARY

R.T. COMPANY
 SURVEY NO. 9
 A-582
 100 ACRES
 C.S. THOMPSON

BEARINGS ARE TRUE BEARINGS FROM G.P.S. OBSERVATIONS

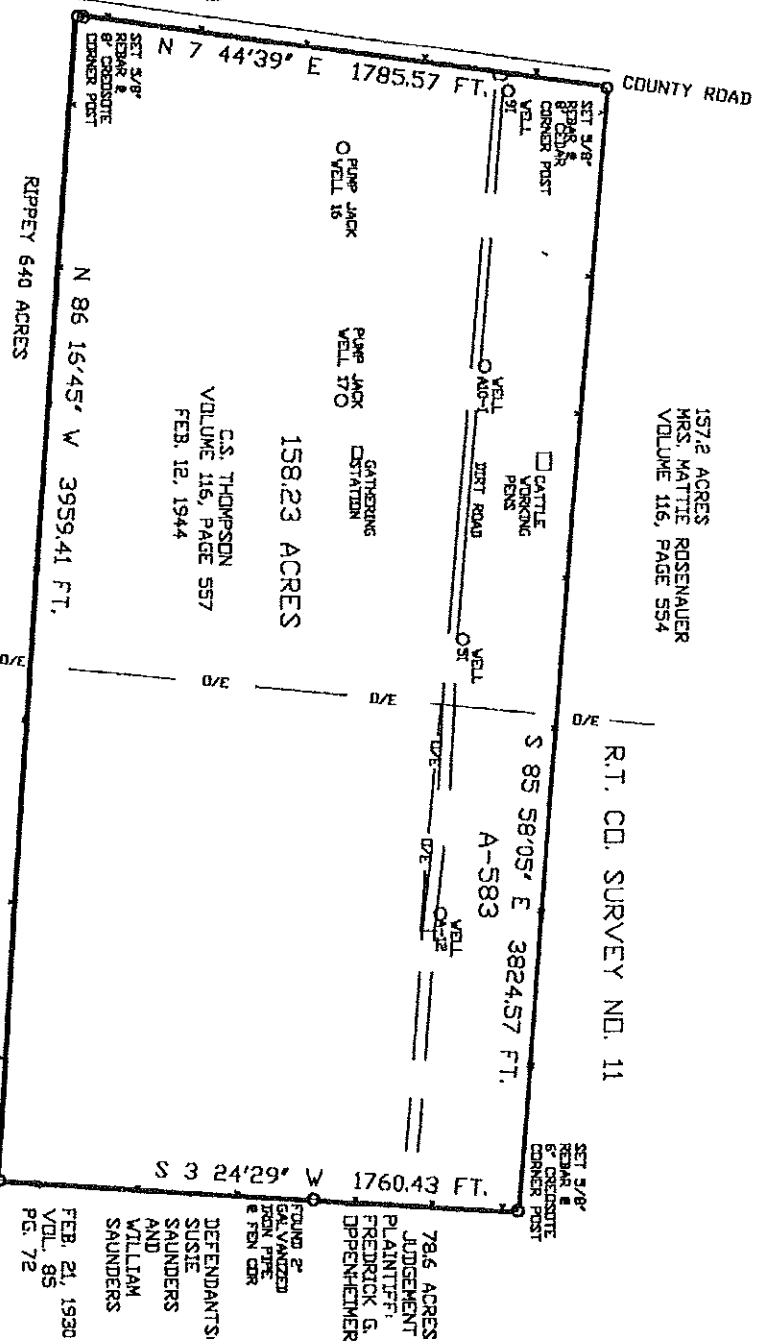

SCALE: 1" = 600 FT.
 DATE: FEBRUARY 8, 2003