

# SURVEY MAP OF 610.903 ACRES OF LAND IN MILAM COUNTY, TEXAS

MEANDERS OF PIN OAK CREEK		
1	S48°25'05"W	203.41
2	S80°41'06"W	172.05
3	S01°39'14"E	87.19
4	S63°37'27"E	25.14
5	S06°20'42"E	37.95
6	S57°04'20"W	58.47
7	S85°12'09"W	38.46
8	N72°54'58"W	65.45
9	N37°53'41"W	79.95
10	N60°51'28"W	59.84
11	S48°56'23"W	120.57
12	S38°10'42"W	184.41
13	S03°09'38"W	38.75
14	S28°09'44"W	138.38
15	S58°30'28"W	90.91
16	S53°08'12"W	94.41
17	S01°55'42"E	67.19
18	S24°03'49"E	114.51
19	S51°28'08"W	91.87
20	S71°49'56"W	76.78
21	N86°35'32"W	54.82
22	S74°21'16"W	112.25
23	S34°27'15"W	28.41
24	S24°48'06"W	98.87

MEANDERS OF LITTLE RIVER		
131	S56°37'30"E	263.77
132	S89°20'23"E	124.83
133	N53°34'31"E	277.76
134	N25°01'12"E	318.31
135	N01°58'14"E	88.39
136	N39°16'50"E	197.57
137	N42°07'43"E	582.09
138	N18°00'00"E	781.23
139	N19°51'23"W	756.32
140	N08°16'32"W	169.20
141	N11°22'43"E	72.28
142	S68°37'11"E	98.46
143	S86°29'34"E	172.69
144	S57°21'49"E	362.89
145	S05°34'04"E	256.22
146	S17°57'31"E	818.97
147	S30°17'55"E	225.50
148	S34°35'45"E	86.23
149	S58°24'51"E	247.08
150	S64°37'32"E	348.63
151	S57°23'53"E	424.38
152	S69°14'12"E	237.53
153	S73°57'14"E	382.42
154	N87°18'11"E	139.40
155	S77°07'26"E	96.22
156	S78°37'02"E	668.21
157	S62°11'57"E	323.04
158	S29°43'36"E	312.23
159	S11°51'06"E	249.73
160	S14°30'56"W	383.64
161	S14°46'29"E	167.28
162	S60°46'07"E	66.04
163	S27°11'41"E	126.59
164	S41°25'10"E	528.85
165	S56°39'23"E	739.91

MEANDERS OF GULLY		
1	N26°31'30"W	36.28
2	S89°18'13"W	67.87
3	N77°03'38"W	69.22
4	N10°44'20"W	47.37
5	N38°23'36"W	31.66
6	N42°48'04"E	134.16
7	S89°58'28"W	74.72
8	S38°02'01"W	99.74
9	N43°05'54"W	57.39
10	N81°17'06"W	155.29
11	N77°27'00"W	47.77
12	S79°36'38"W	56.58
13	S71°56'30"W	83.66
14	S85°41'06"W	98.70
15	N79°55'26"W	30.62
16	S62°54'28"W	26.71
17	S89°14'27"W	46.83
18	S01°18'28"W	36.16
19	S64°01'24"W	37.51
20	N51°16'32"W	27.81
21	S54°14'50"W	28.37
22	N87°59'52"W	91.63
23	S62°45'24"W	46.37
24	N02°23'12"W	48.48
25	N69°10'25"W	70.90
26	N61°42'31"W	181.89
27	N02°45'37"E	97.01
28	S36°59'48"W	42.77
29	N49°39'30"W	161.45
30	N34°52'50"W	112.21
31	N49°51'50"W	45.41
32	N68°54'22"W	114.88
33	N51°37'28"W	100.66
34	N36°44'50"W	113.63
35	N04°30'17"E	117.12
36	N49°59'52"W	53.31
37	N11°17'20"W	44.76
38	N28°27'00"W	30.91
39	N56°51'50"W	46.74
40	N49°16'04"W	36.36
41	N35°36'08"W	23.91

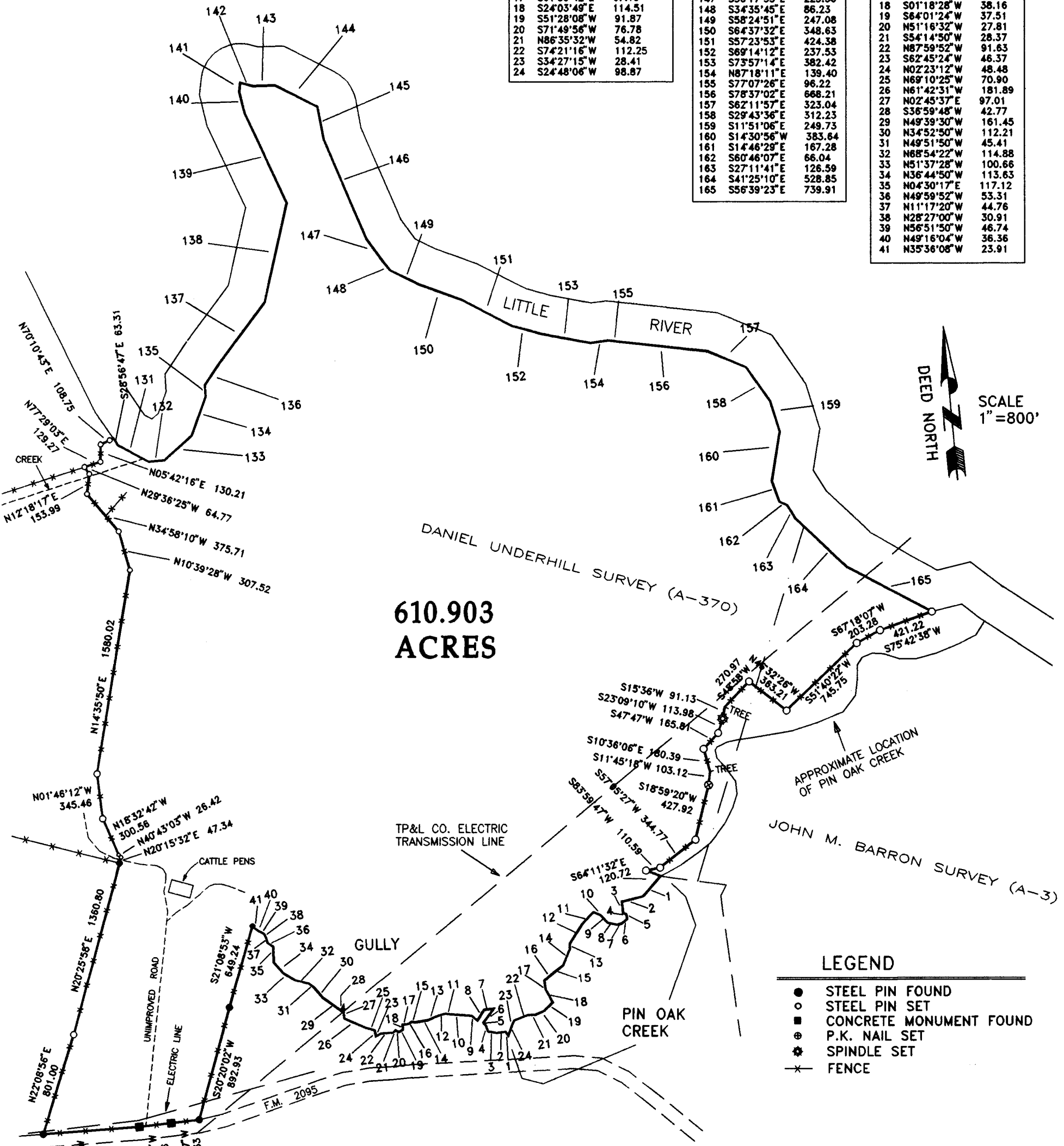

**610.903 ACRES**

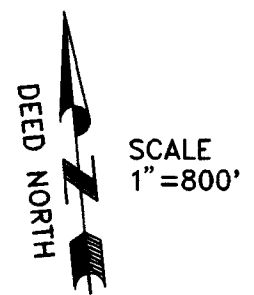

- LEGEND**
- STEEL PIN FOUND
  - STEEL PIN SET
  - CONCRETE MONUMENT FOUND
  - ⊙ P.K. NAIL SET
  - ⊛ SPINDLE SET
  - × FENCE

SURVEYOR WAS NOT PROVIDED WITH A TITLE COMMITMENT, OR ANY OTHER EASEMENT INFORMATION.

THE UNDERSIGNED DOES HEREBY CERTIFY THAT THIS SURVEY WAS MADE ON THE GROUND OF THE PROPERTY LEGALLY DESCRIBED HEREON AND IS CORRECT, AND THAT THERE ARE NO DISCREPANCIES, CONFLICTS, SHORTAGES IN AREA, BOUNDARY LINE CONFLICTS, ENCROACHMENTS, OVERLAPPING OF IMPROVEMENTS, VISIBLE UTILITY LINES OR ROADS IN PLACE, EXCEPT AS SHOWN HEREON, AND THAT SAID PROPERTY HAS ACCESS TO AND FROM A DEDICATED ROADWAY, EXCEPT AS SHOWN HEREON. THIS SURVEY DOES NOT REPRESENT AN ABSTRACT OF TITLE. THERE MAY BE EASEMENTS OR OTHER MATTERS NOT SHOWN.

SURVEYED SEP. 9, 1991 AND JULY 7, 1994 BY:

*Stuart Watson*

**WATSON SURVEYING**  
 9501 CAPITAL OF TEXAS HWY.  
 SUITE 303 AUSTIN TX 78759  
 346-8566 FAX 346-8568

**STUART W. WATSON, REGISTERED PROFESSIONAL LAND SURVEYOR, TEXAS LICENSE NUMBER 4550**

