

SKY WEST RANCH

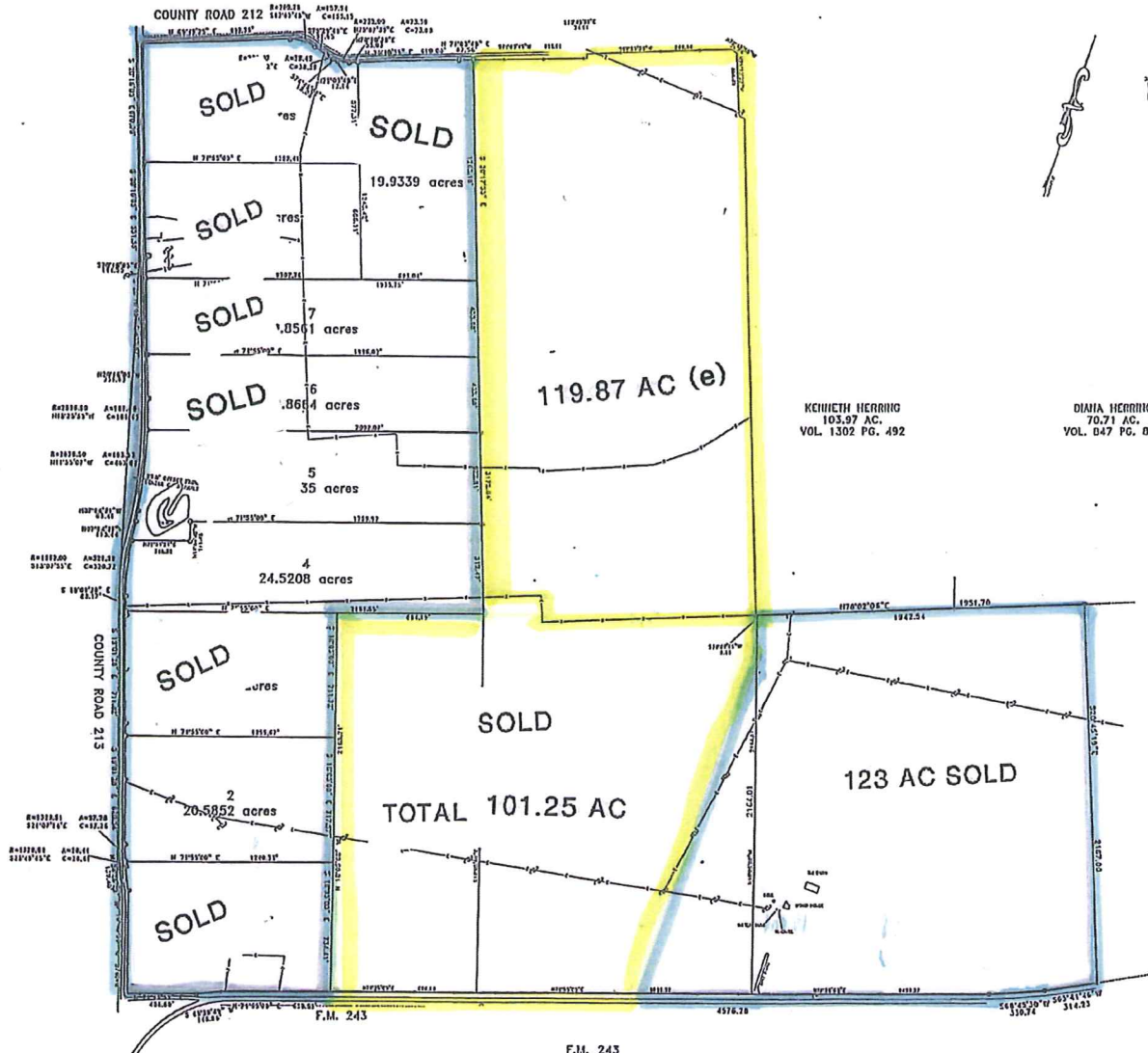

KEITH HERRING
103.97 AC.
VOL. 1302 PG. 492

DIANA HERRING
70.71 AC.
VOL. 047 PG. 094

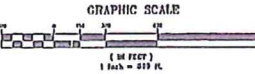

SKETCH TO ACCOMPANY FIELD NOTES FOR VARIOUS TRACT OUT OF THE C. G. EASON SURVEY ABSTRACT NO. 1546 IN BURNET COUNTY TEXAS ALL BEING PORTIONS OF A 557.047 ACRE TRACT CONVEYED TO STEVE GURASICH IN DOC. NO. 200710819 OF THE BURNET COUNTY, TEXAS OFFICIAL RECORDS.

LESTER DRAST
20.90 AC.
(NO DECD FOUND)

SEVERAL COPIES OF THIS SURVEY MAP HAVE BEEN DEPOSITED IN THE OFFICE OF THE COUNTY CLERK, BURNET COUNTY, TEXAS, FOR THE INFORMATION OF THE PUBLIC.

CRICHTON
AND ASSOCIATES
- LAND SURVEYORS -
6110 MIDWAY EGY COTE
AUSTIN, TEXAS 78723
512-455-3333
FAX 512-455-3318

