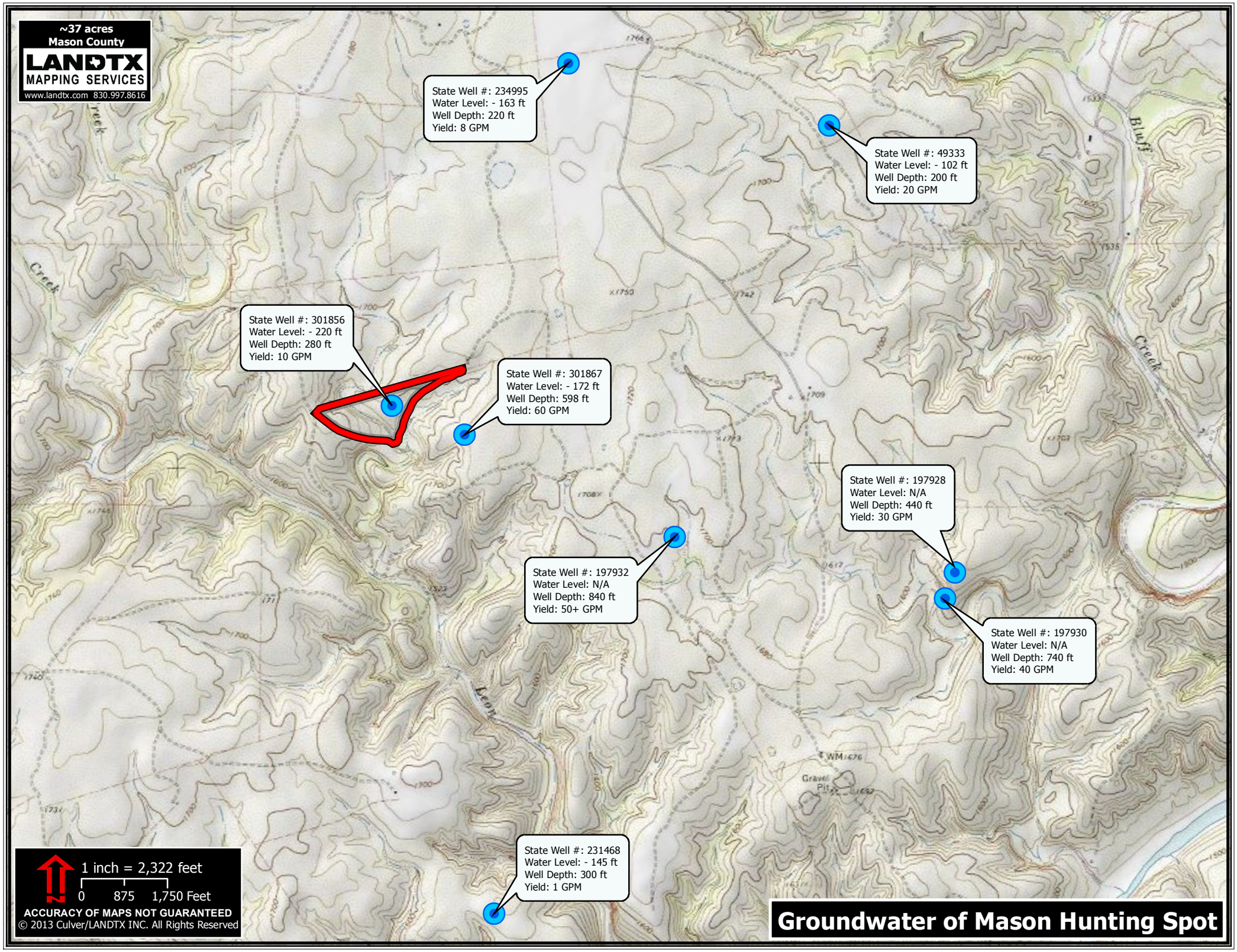
~37 acres
Mason County
LANDTX
MAPPING SERVICES
www.landtx.com 830.997.8616
State Well #: 234995
Water Level: - 163 ft
Well Depth: 220 ft
Yield: 8 GPM
State Well #: 49333
Water Level: - 102 ft
Well Depth: 200 ft
Yield: 20 GPM
State Well #: 301856
Water Level: - 220 ft
Well Depth: 280 ft
Yield: 10 GPM
State Well #: 301867
Water Level: - 172 ft
Well Depth: 598 ft
Yield: 60 GPM
State Well #: 197928
Water Level: N/A
Well Depth: 440 ft
Yield: 30 GPM
State Well #: 197932
Water Level: N/A
Well Depth: 840 ft
Yield: 50+ GPM
State Well #: 197930
Water Level: N/A
Well Depth: 740 ft
Yield: 40 GPM
State Well #: 231468
Water Level: - 145 ft
Well Depth: 300 ft
Yield: 1 GPM
1 inch = 2,322 feet
0 875 1,750 Feet
ACCURACY OF MAPS NOT GUARANTEED
© 2013 Culver/LANDTX INC. All Rights Reserved
Groundwater of Mason Hunting Spot