

ATASCOSA COUNTY, TEXAS

PREPARED FOR: Harold Barrow Family Partnership, LTD.

SURVEYED ON THE GROUND: November 10, 2011

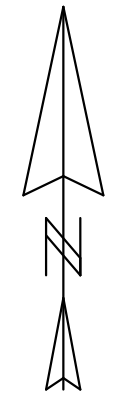

Scale: 1" = 300'

BEARINGS SHOWN HEREON
ARE BASED ON WGS 84
FROM GPS OBSERVATIONS.

Pipeline Easement
Vol. 473, Pg. 331 D.R.

Waterline Easement
C.C. # 75589 O.P.R.

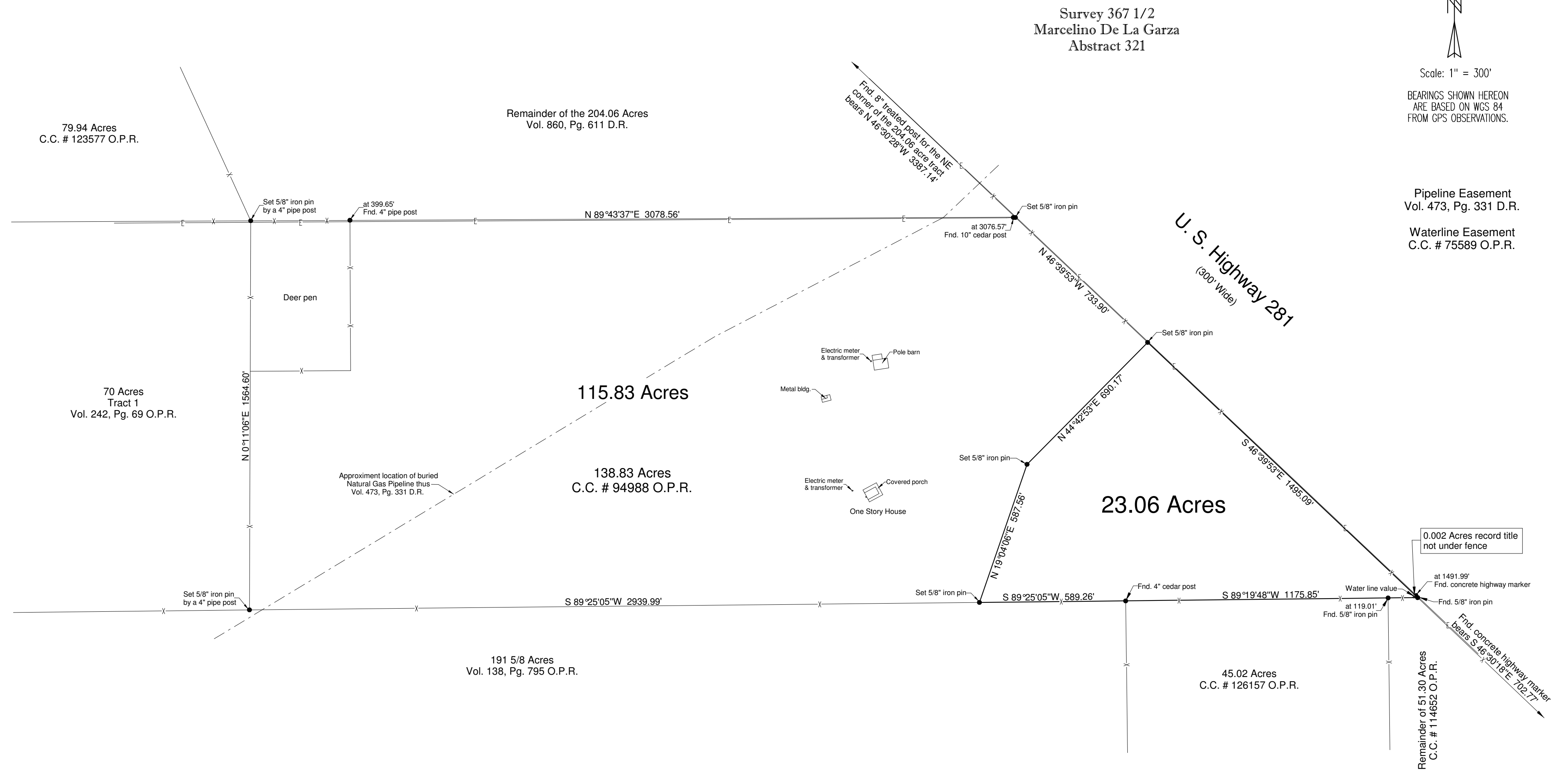

Plat of 23.06 acres being the remainder of a 138.83 acre tract,
County Clerk's # 94988 Official Public Records of Atascosa County,
Texas and out of the Marcelino De La Garza Survey 367 1/2,
Abstract 321, Atascosa County, Texas.

LEGENDE:

----- X -----	FENCE
----- E -----	OVERHEAD ELECTRIC LINE
D.R.	DEED RECORDS, ATASCOSA COUNTY, TEXAS
O.P.R.	OFFICIAL PUBLIC RECORDS, ATASCOSA COUNTY, TEXAS
N.P.C.	NEW PLAT CABINET, PLAT RECORDS, ATASCOSA COUNTY, TEXAS
C.C. #	COUNTY CLERK'S NUMBER, ATASCOSA COUNTY, TEXAS

I hereby certify that the foregoing plat and accompanying field note description were prepared from an actual survey performed on the ground by me and to the best of my knowledge and belief it is true and correct.

This the ___ day of _____ 2011.

Timothy G. Hay, R. P. L. S. NO. 5521
Hay & Associates Surveying Co.
271 CR 448
Hondo, Texas 78861
(830) 426-8553
Job: 1151-23