Jones County, Texas
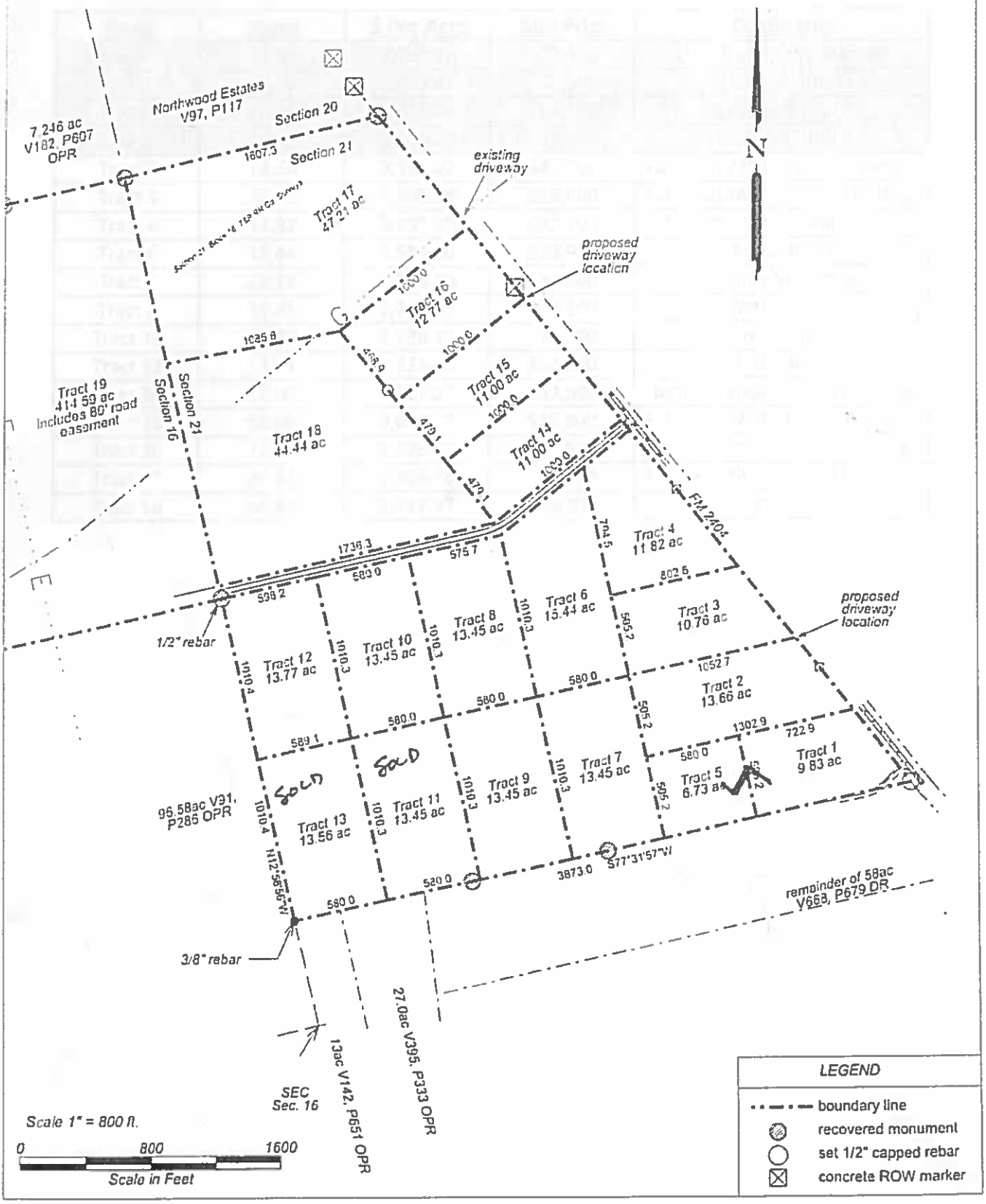
"Preliminary, this document shall not be recorded for any purpose and shall not be used or viewed or relied upon as a final survey document"