

SURVEY OF
1.527 ACRES OUT OF THE NICHOLAS BLUNTZER ESTATE NUECES COUNTY, TEXAS
 (SEE ATTACHED DESCRIPTION)

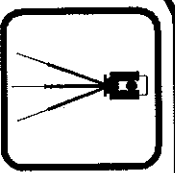
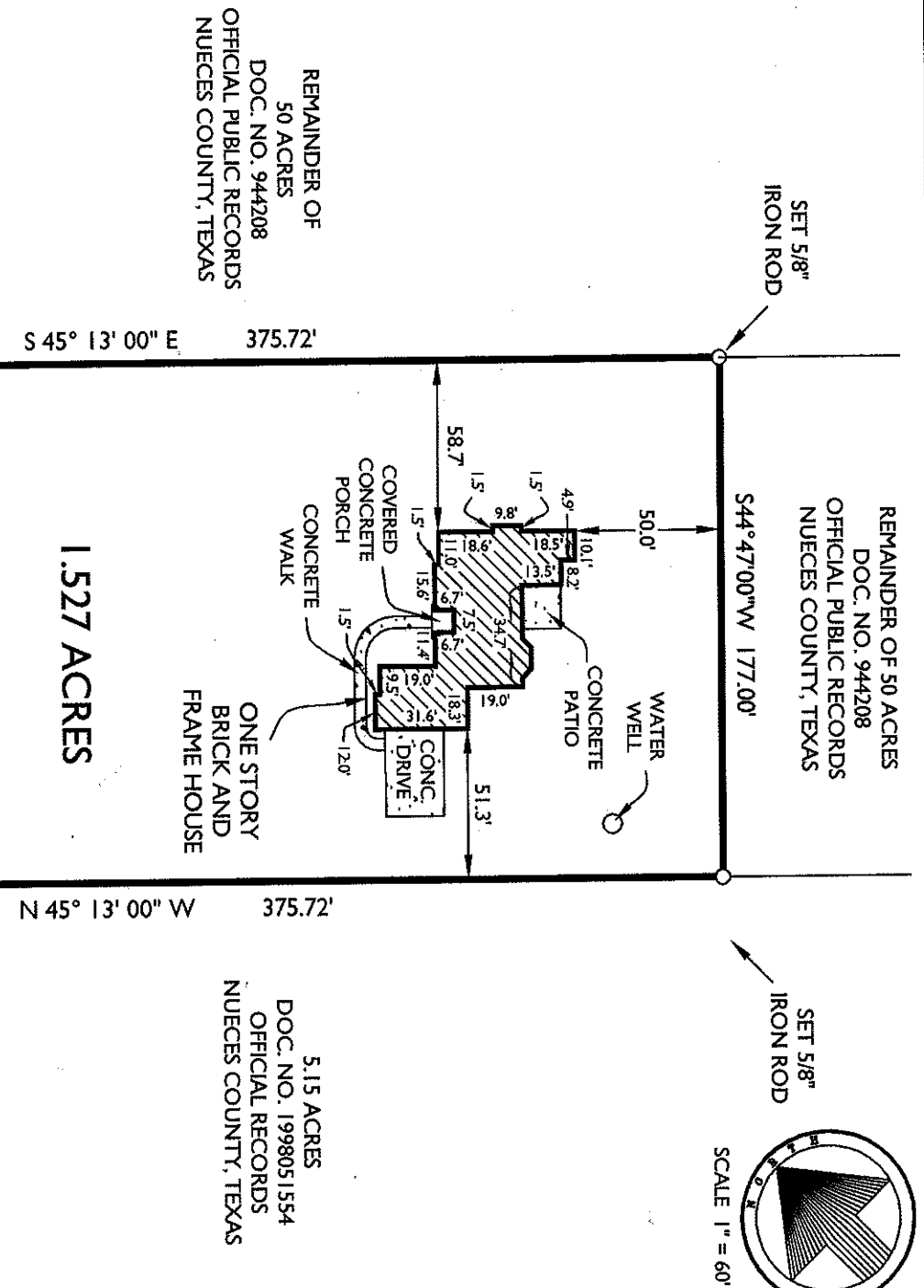

Brister Surveying
 4630 Janssen Drive
 Corpus Christi, Texas 78411
 361-548-9410

THIS PROPERTY IS LOCATED WITHIN ZONE _____ C _____
 DEFINED BY THE FEDERAL EMERGENCY MANAGEMENT
 MAPS COMMUNITY PANEL _____ 485494 0040 C
 DATED _____ March 18, 1985
 AND IS NOT LOCATED IN A DESIGNATED 100
 YEAR FLOOD ZONE

THIS SURVEY IS VALID FOR THE TRANSACTION FOR WHICH IT WAS
 PREPARED. THIS DRAWING SHALL NOT BE USED FOR ANY PURPOSE
 OTHER THAN THIS TRANSACTION WITHOUT THE WRITTEN PERMISSION
 AND DUE COMPENSATION RENDERED TO BRISTER SURVEYING.

SURVEY DATE _____ MAY 26, 2006

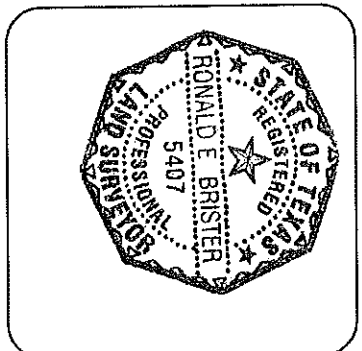

JOB NO. 6299

Ronald E. Brister
 RONALD E. BRISTER, R.P.L.S. NO. 5407

THE DIMENSIONS SHOWN ON THIS DRAWING ARE FOR THE
 USE OF TITLE AND MORTGAGE COMPANIES IN CONNECTION
 WITH THIS TRANSACTION AND SHALL NOT BE RELIED UPON
 FOR ANY OTHER PURPOSE.
 MEASUREMENTS SHOWN ARE FROM THE PROPERTY LINE TO
 THE FOUNDATION AND FROM CORNER TO CORNER OF THE
 FOUNDATION.
 FOUND 5/8" IRON RODS AT ALL CORNERS EXCEPT AS NOTED.

I, RONALD E. BRISTER DO HEREBY CERTIFY THAT THIS
 SURVEY WAS THIS DAY MADE ON THE GROUND OF THE
 PROPERTY LEGALLY DESCRIBED HEREIN AND IS CORRECT;
 AND THAT THERE ARE NO DEBERANGIES, CONFLICTS,
 SHORTAGES IN AREA, BOUNDARY LINE CONFLICTS, VISIBLE
 ENCROACHMENTS, OVERLAPPING OF IMPROVEMENTS,
 EASEMENTS OR APPARENT RIGHTS OF WAY, EXCEPT AS
 SHOWN HEREON, AND SAID PROPERTY HAS ACCESS TO
 AND FROM A DEDICATED ROADWAY EXCEPT AS SHOWN
 HEREON.