

LAND FOR SALE

Johnson County Farm



LOCATION: From the intersection of Highway 50 and Highway 41 north of Tecumseh, 5 miles west to 616 Ave., then 1/2 mile south.

LEGAL DESCRIPTION: The East Half of the Southeast Quarter (E 1/2 SE 1/4) less ROW in Section Ten (10), Township Five (5) North, Range Ten (10) East of the 6th P.M., Johnson County, Nebraska [78.8 tax assessed acres].

COMMENTS: Great bottom ground farm with very little waste.

NATURAL RESOURCES DISTRICT: This farm is located in the Nemaha Natural Resources District.

LIST PRICE: \$542,000.00

CONTACT: Adam D. Pavelka, Listing Agent
(402) 984-7744
adam@agriaffiliates.com

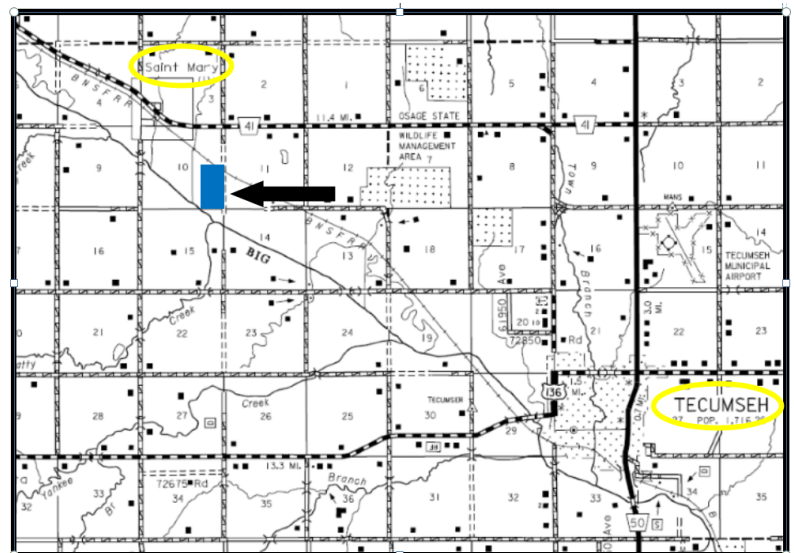

Offered Exclusively By:

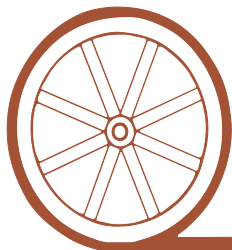

AGRI AFFILIATES, INC.

...Providing Farm - Ranch Real Estate Services...

HASTINGS OFFICE
P.O. Box 519
747 N. Burlington Ave Suite 310
Hastings, NE 68901-0519
www.agriaffiliates.com

Information contained herein was obtained from sources deemed reliable. We have no reason to doubt the accuracy, but the information is not guaranteed. Prospective Buyers should verify all information. All maps provided by Agri Affiliates, Inc. are approximations only, to be used as a general guideline, and not intended as survey accurate. As with any agricultural land, this property may include noxious weeds. Agri Affiliates, Inc. and all agents are acting as Agent of the Seller.



PROPERTY DESCRIPTION:

This is a great producing bottomland farm, only 1/2 mile off of Highway 41. This farm also provides good access to competitive markets.

SOILS: Class I and II silt loam soils.

REAL ESTATE TAXES:

2016 Real Estate Tax - \$3,978.20

LEASE: Subject to a lease expiring February 28, 2018.

FARM SERVICE AGENCY INFORMATION:

Total Farmland: 78.35 acres
 Government Base Acres: Corn—36.09
Soybeans—36.09

Total Cropland: 73.74 acres
 PLC Yields: Corn—140
Soybeans—41

This farm is enrolled in ARC-Co.

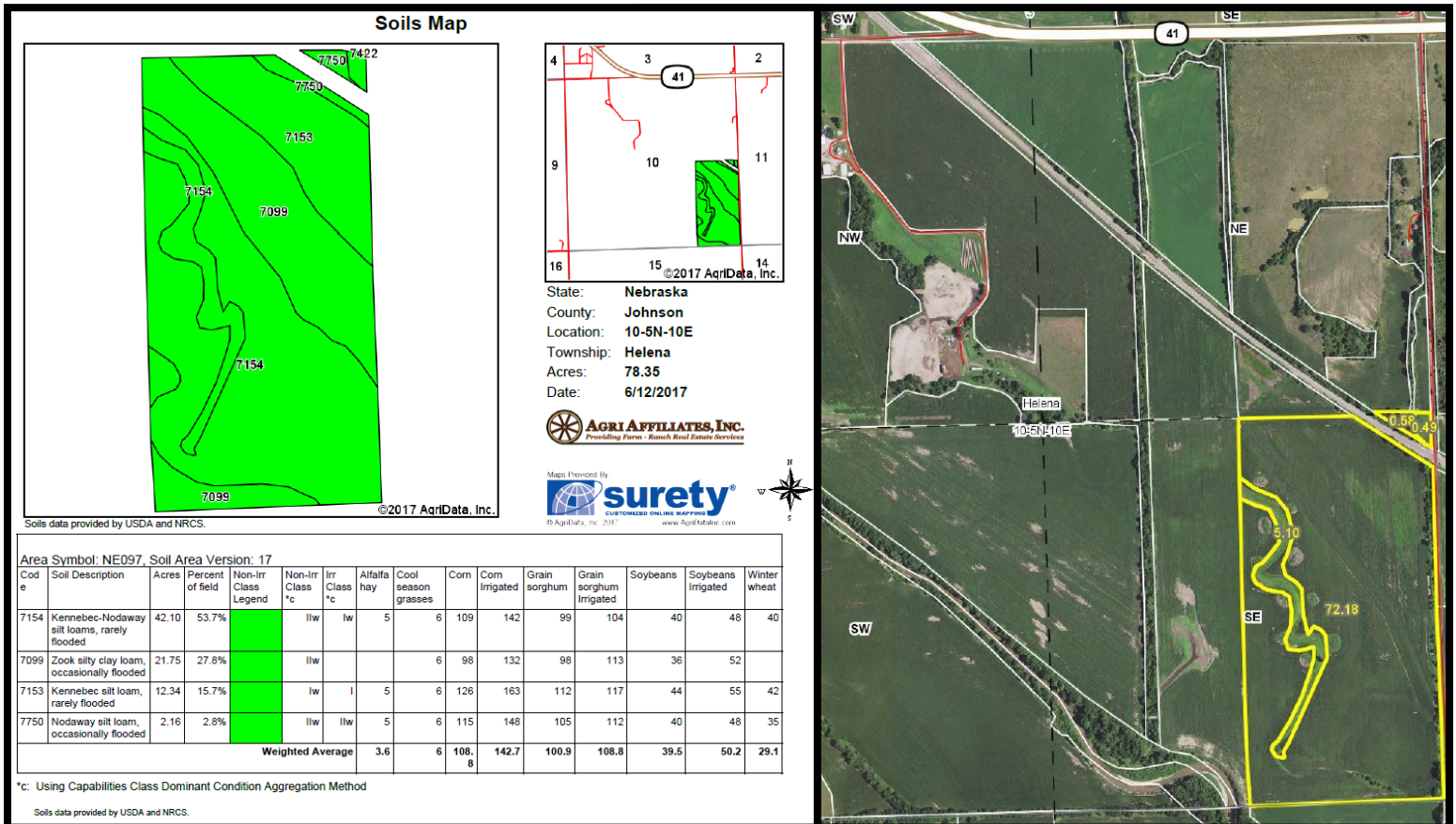

AGRI AFFILIATES, INC.
 . . . Providing Farm - Ranch Real Estate Services. . .

All maps provided by Agri Affiliates, Inc. are approximations only, to be used as a general guideline, and not intended as survey accurate.