

E2 EXC N2 N2 NE4 & EXC ROW SEC 30 TWSP 23 RNG 14 15

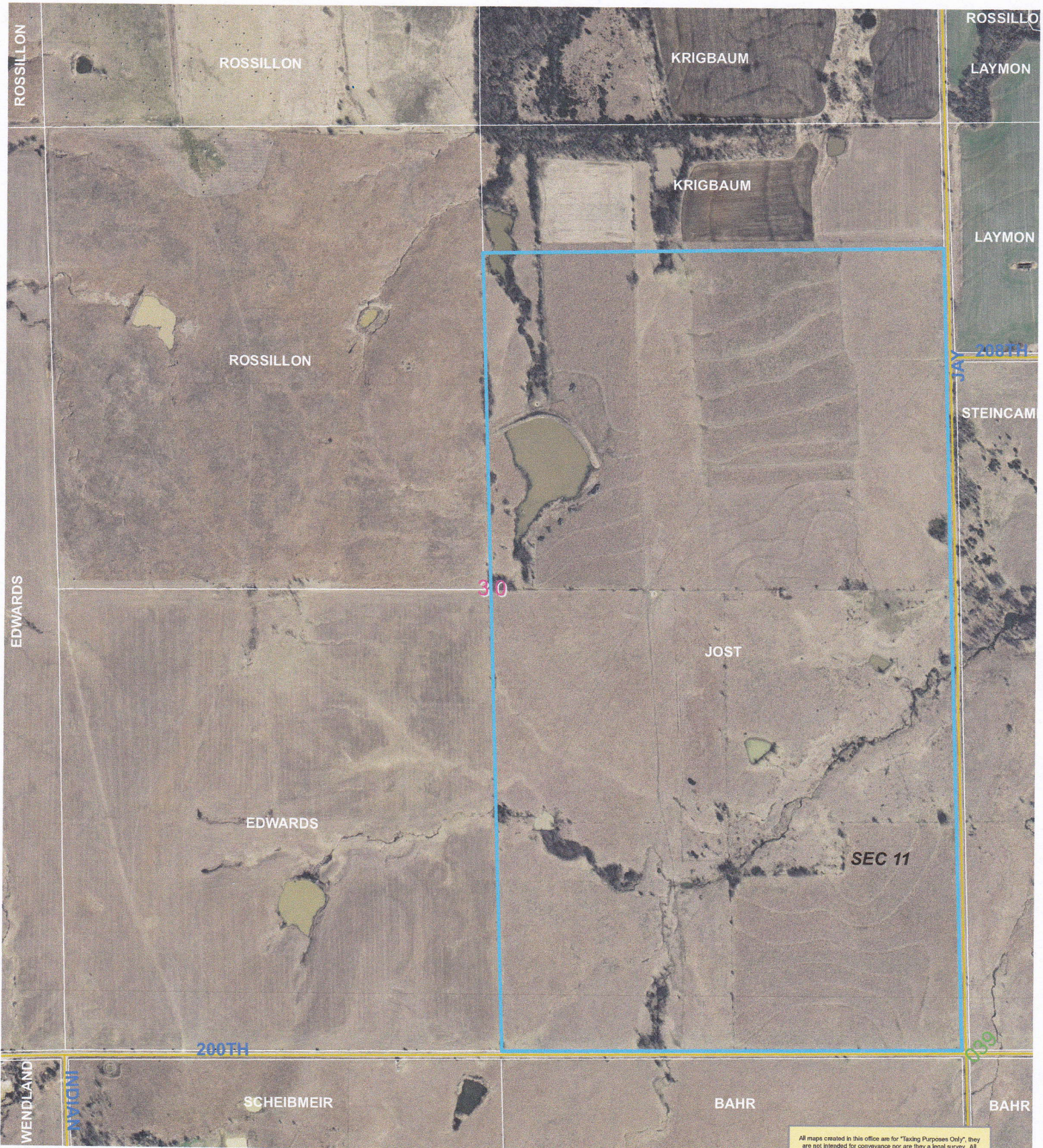

NOT TO SCALE

WOODSON COUNTY GIS
3/8/17
dyl



All maps created in this office are for "Taxing Purposes Only"; they are not intended for conveyance nor are they a legal survey. All GIS information remains the property of the Woodson County GIS Mapping Dept. and should not be sold or otherwise made available.