

NOTE:  
 Lots staked off shown by solid lines.  
 Other proposed lots indicated by dotted lines.  
 Small circles (o) indicate iron stakes.

MAP  
 of  
**N.B. DAVIDSON** ADDITION  
 TOWN OF FARMVILLE,  
 PRINCE EDWARD COUNTY,  
 VIRGINIA  
 Scale: 1 in. = 1 ft.

Aug. 20, 1948

Vir,  
 In  
 The  
 tio

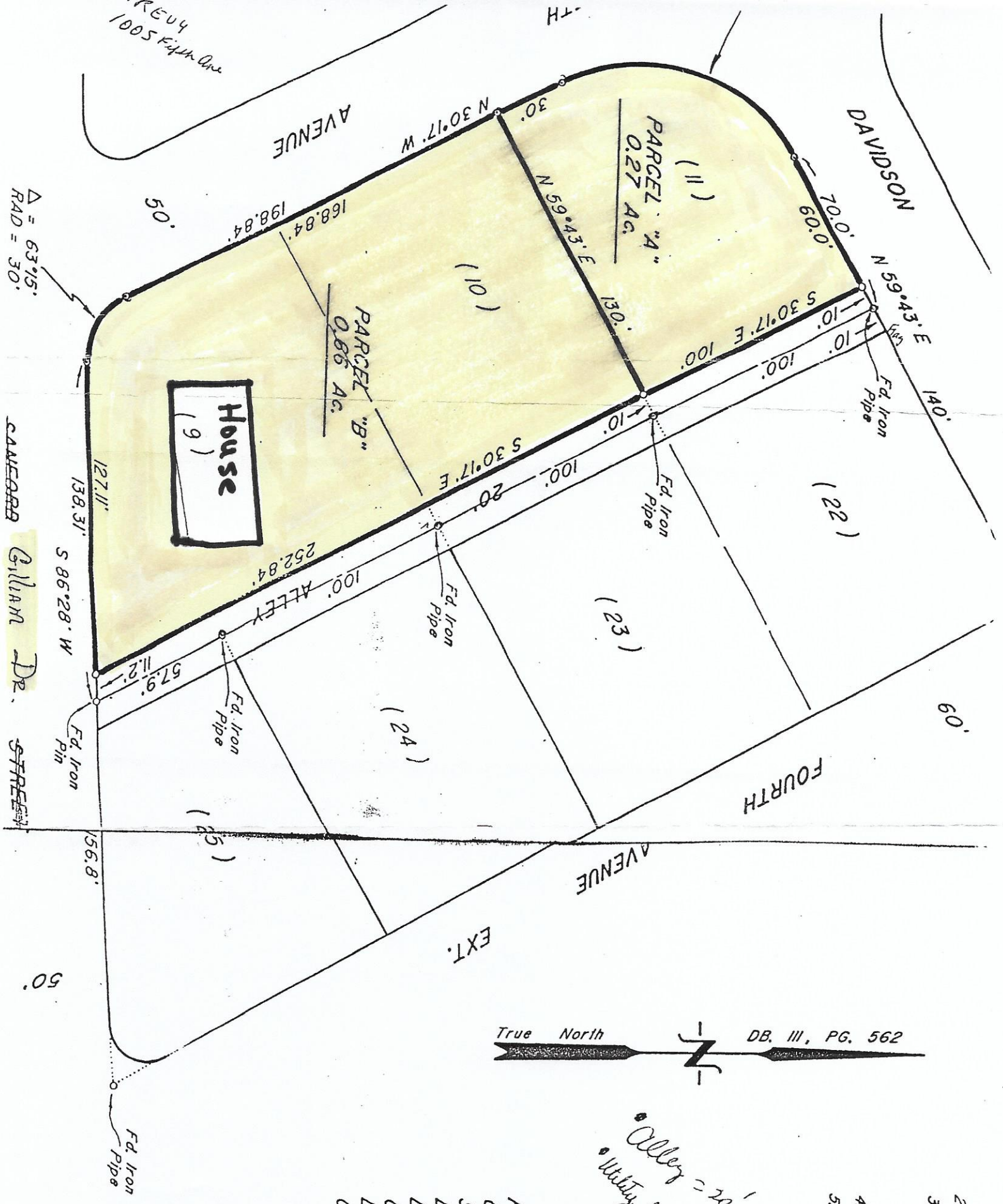

$\Delta = 63^{\circ}15'$   
 $RAD = 30'$

CAVEAROR **GILMAN DR. STREET**

PLAT OF TWO OF 0.93 ACRES SHOWN ON RECORD IN DEEDS CONVEYED BY COMPANY, INC. LOCATED IN COUNTY, VIRGINIA