

GF NO. 1147330564 STEWART TITLE  
 ADDRESS: 15642 KITTY HAWK DRIVE  
 WALLER, TEXAS 77484  
 BORROWER: JACY HENDERSON AND  
 MELISSA C. HENDERSON

# LOT 103, BLOCK 6 SKY LAKES ADDITION, SECTION 2

ACCORDING TO THE MAP OR PLAT THEREOF RECORDED  
 IN VOLUME 242, PAGE 605 OF THE DEED RECORDS  
 OF WALLER COUNTY, TEXAS

SCALE: 1" = 40'

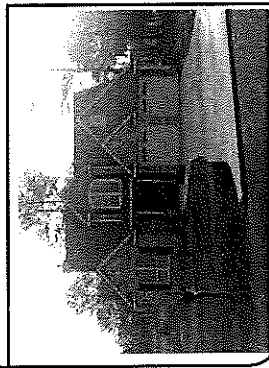
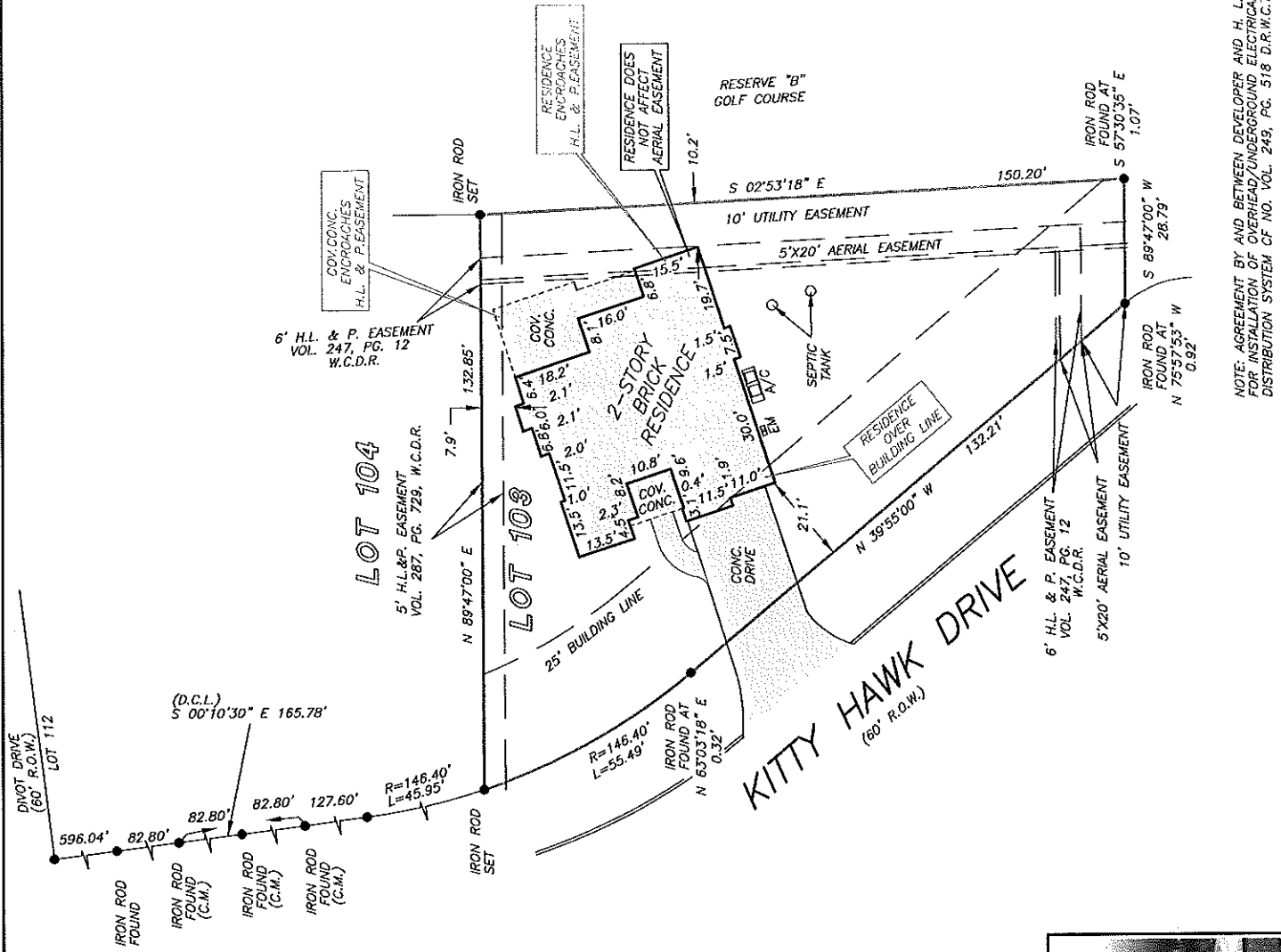

THIS PROPERTY DOES NOT LIE WITHIN THE  
 100 YEAR FLOOD PLAIN AS PER FIRM  
 PANEL NO. 48473C 0175 E  
 MAP REVISION: 02/18/09  
 ZONE X

BASED ONLY ON VISUAL EXAMINATION OF MAPS.  
 INACCURACIES OF FEMA MAPS PREVENT EXACT  
 DETERMINATION WITHOUT DETAILED FIELD STUDY

A SUBSURFACE INVESTIGATION  
 WAS BEYOND THE SCOPE OF THIS SURVEY

D.C.L. = DIRECTIONAL CONTROL LINE  
 RECORD BEARING: VOL. 242, PG. 605 D.R.W.C.T.

I HEREBY CERTIFY THAT THIS SURVEY WAS MADE  
 ON THE GROUND, THAT THIS PLAT CORRECTLY  
 REPRESENTS THE FACTS FOUND AT THE  
 TIME OF SURVEY AND THAT THERE ARE NO  
 ENCUMBRANCES APPARENT ON THE GROUND,  
 EXCEPT AS SHOWN HEREON. THIS SURVEY IS  
 CERTIFIED FOR THIS TRANSACTION ONLY AND  
 ABSORBING PROVIDED WITH IT. I HAVE RELIED  
 REFERENCED TITLE COMMITMENT WAS RELIED  
 UPON IN PREPARATION OF THIS SURVEY.

GEORGE GALE  
 PROFESSIONAL LAND SURVEYOR  
 NO. 4678  
 JOB NO. 11-08552  
 SEPTEMBER 26, 2011

DRAWN BY: VT

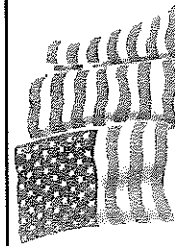
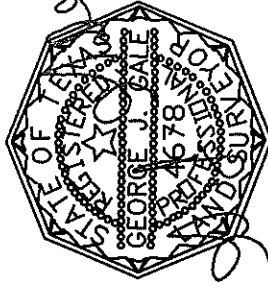

Stewart  
 title  
 KELLI LUEITGE  
 979-826-3311

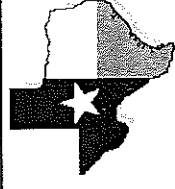

**PRECISION**  
 surveyors

1-800-LANDSURVEY  
 www.precisionurveyors.com

281-496-1586  
 14925 MEMORIAL DRIVE SUITE 6100 HOUSTON, TEXAS 77079

FAX 281-496-1867

210-829-4941

FAX 210-829-1555

1777 NE LOOP 410 SUITE 600 SAN ANTONIO, TEXAS 78217