

LINE	BEARING	DISTANCE
L 1	N 16°50'13"E	82.64'
L 2	N 50°48'44"E	178.61'
L 3	N 85°43'07"E	140.83'
L 4	N 78°16'11"E	28.56'
L 5	N 88°27'15"E	148.24'
L 6	S 89°53'39"E	144.10'
L 7	S 75°44'02"E	209.85'
L 8	S 62°34'31"W	82.24'
L 9	S 14°35'51"E	59.15'
L 10	S 26°45'39"E	135.60'
L 11	S 55°44'05"W	213.20'
L 12	S 80°53'00"W	107.96'
L 13	N 41°20'08"W	58.26'
L 14	N 86°10'15"W	91.99'
L 15	N 67°05'35"W	121.94'
L 16	S 80°13'45"W	51.24'
L 17	S 70°16'37"W	91.73'
L 18	S 71°10'27"W	170.81'
L 19	S 76°09'52"W	102.78'

NOTES:

- SUBJECT TO any and all restrictions, covenants, conditions, planning commission ordinances, rights of way, and all easements, if any, affecting said land.
- The parcel shown hereon is Parcel 4.34 as shown on Tax Map 116.
- Reference Record Book 50 / Page 728.
- Except as specifically stated or shown on this plat, this survey does not purport to reflect any of the following which may be applicable to the subject real estate: easements, other than possible easements that were visible at the time of making this survey; building setback lines; restrictive covenants; zoning or other land regulations, and any other facts that an accurate and current title search may disclose.
- Every document of record reviewed and considered as part of this survey is noted hereon. No abstract of title, nor title commitment, nor results of title searches were furnished the surveyor. There may exist other documents of record that would affect this parcel.
- Iron rod with cap set at all corners. Other corners as noted.
- There exists 50 ft R.O.W. across the property shown hereon for Bear Branch Road and an un-named road along south boundary.

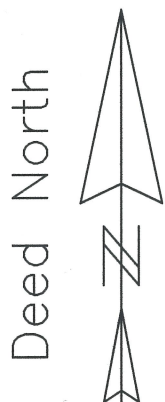
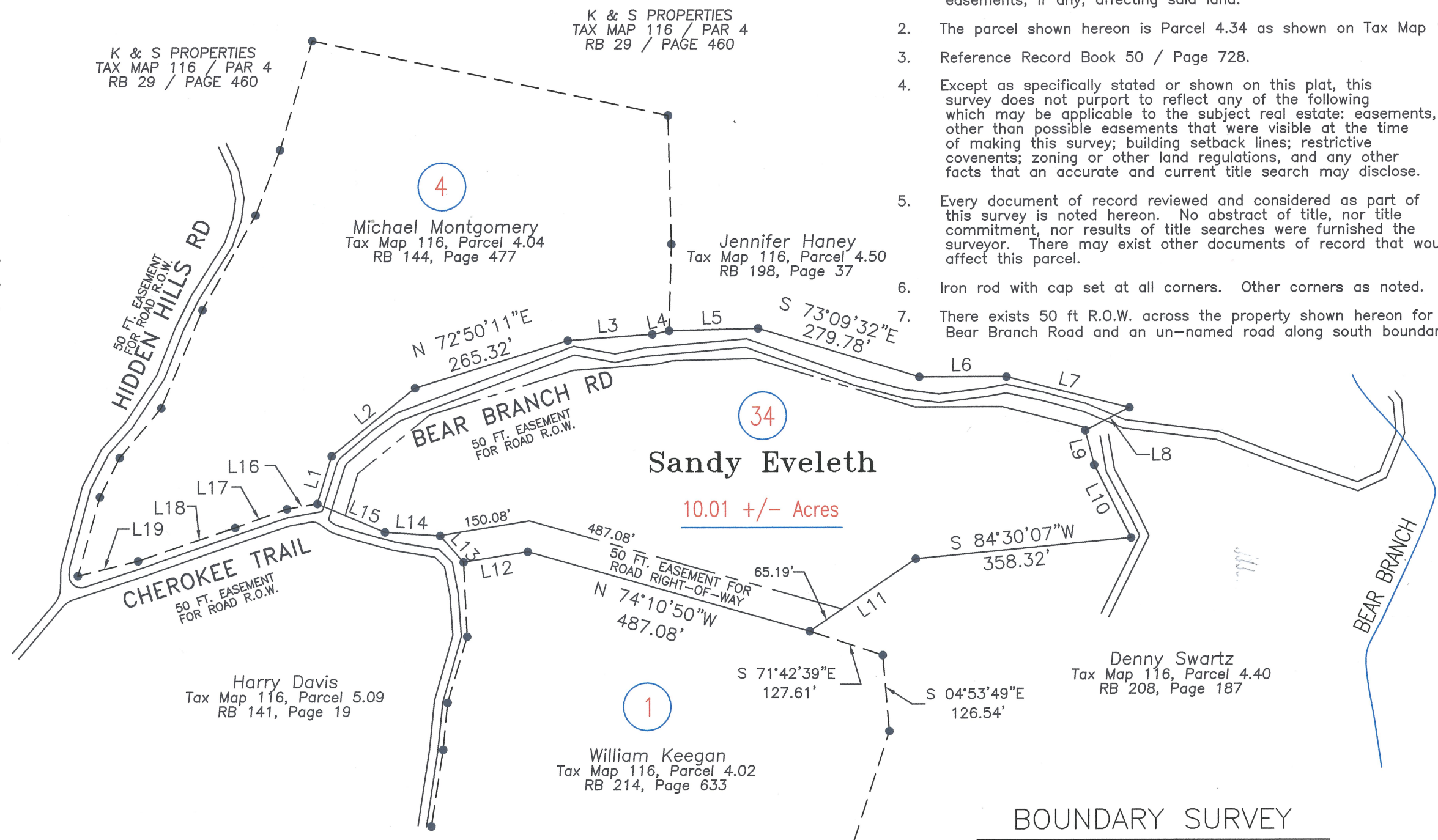

I hereby certify that this is a category II survey and the ratio of precision of the unadjusted survey is 1: 7500 as shown hereon and that the survey has been performed to the minimum standards for land surveying in Tennessee.

William J. Moore Date 5-9-2018 (Updated Boundary Survey)
 11-25-2005 (Original Survey)
 William J. Moore - Tennessee Survey License No. 1406

SURVEY BY: WILLIAM J. MOORE
 192 CABOT LANE
 ROCKWOOD, TN. 37854
 PH. (865) 354-2236

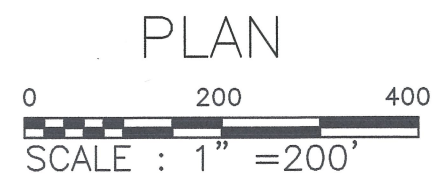

BOUNDARY SURVEY
 for
Sandi Eveleth
 Obed Senic Community - Tract 34
 Nemo Community
 Fourth Civil District
 Morgan County, Tennessee