

TONY THOMPSON
TAX MAP 168 PARCEL 24.09
DEED BOOK 1341 PAGE 80

TRACT NO. 1
36.99 ACRES

TRACT NO. 3
45.86 ACRES

TRACT NO. 2
45.86 ACRES

CAMPBELLVILLE PIKE

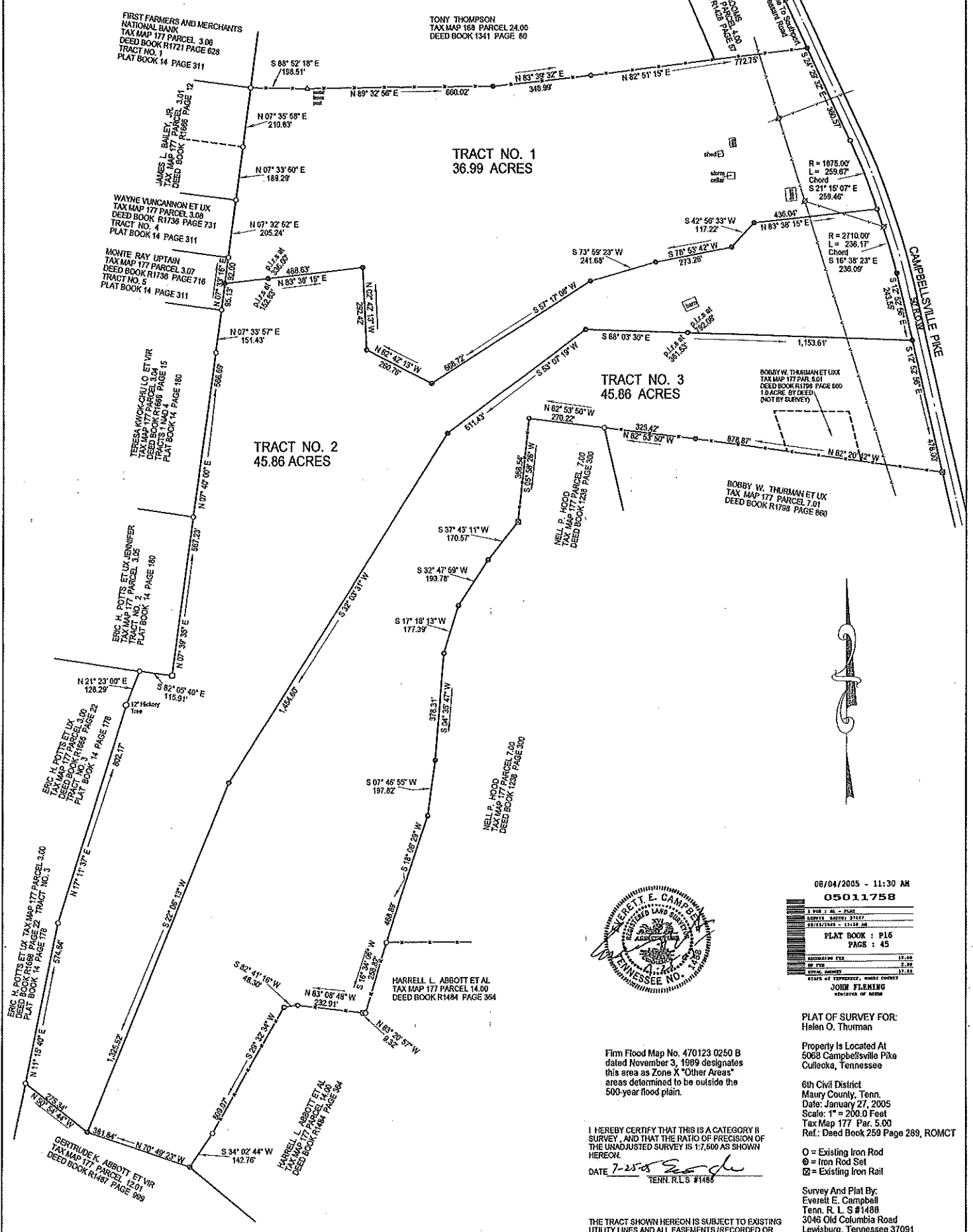

08/04/2005 - 11:30 AM
05011758

1 PER 1 AC - PLAT	
LEGALLY SALES 01/07	
02/02/2005 - 11:30 AM	
PLAT BOOK : P16	
PAGE : 45	
RECORDING FEE	11.00
DE FEE	2.00
STATE OF TENNESSEE, MAURY COUNTY	11.00
JOHN FLEMING	
REGISTER OF DEEDS	

PLAT OF SURVEY FOR:
Helen O. Thurman

Property is Located At
5068 Campbellville Pike
Culleoka, Tennessee

6th Civil District
Maury County, Tenn.
Date: January 27, 2005
Scale: 1" = 200.0 Feet
Tax Map 177 Par. 5.00
Ref.: Deed Book 259 Page 289, ROMCT

○ = Existing Iron Rod
⊙ = Iron Rod Set
⊞ = Existing Iron Rail

Survey And Plat By:
Everett E. Campbell
Tenn. R. L. S #1488
3046 Old Columbia Road
Lewisburg, Tennessee 37091
(931) 270 - 1704

Firm Flood Map No. 470123 0250 B dated November 3, 1999 designates this area as Zone X "Other Areas" areas determined to be outside the 500-year flood plain.

I HEREBY CERTIFY THAT THIS IS A CATEGORY II SURVEY, AND THAT THE RATIO OF PRECISION OF THE UNADJUSTED SURVEY IS 1:7,500 AS SHOWN HEREON.

DATE 7-25-05 *Everett E. Campbell*
TENN. R.L.S. #1488

THE TRACT SHOWN HEREON IS SUBJECT TO EXISTING UTILITY LINES AND ALL EASEMENTS (RECORDED OR NOT RECORDED) THAT A TITLE SEARCH MIGHT REVEAL.