

CRESTWOOD ADDITION

AN ADDITION TO MAYES COUNTY, OKLAHOMA
A PART OF THE NE/4 OF SECTION 23, T-23-N, R-20-E

DEVELOPER:
CRESTWOOD ADDITION
8100 N. 4300
MAYES COUNTY, OKLAHOMA
BIG CASH, OK. 74324
PHONE 918-285-2077

SURVEYOR:
LANDMARK SURVEYING
2465 SOUTH TAYLOR
MAYES COUNTY, OKLAHOMA
PHONE 918-285-2084

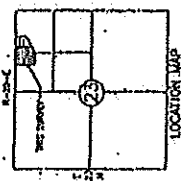
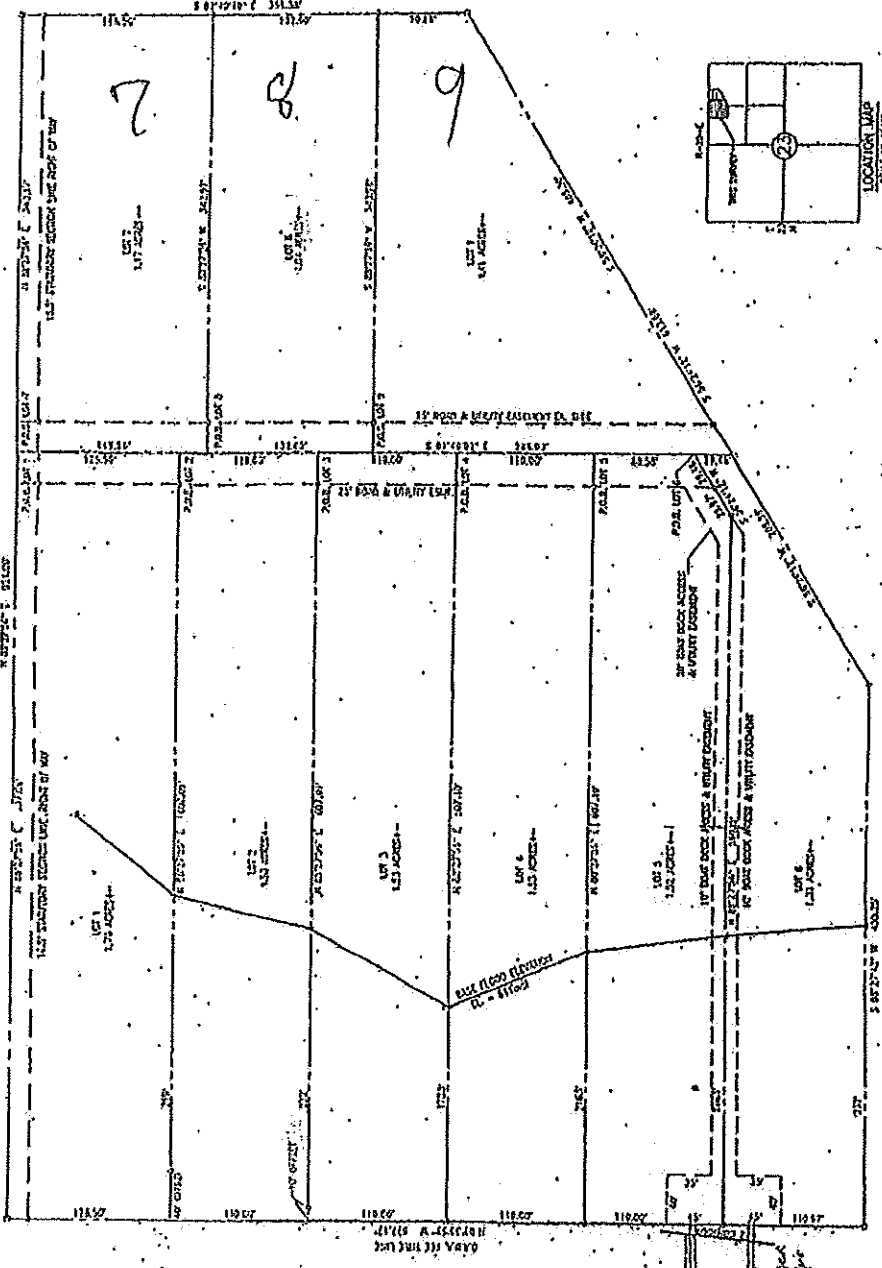

LANDMARK SURVEYING
2465 SOUTH TAYLOR
MAYES COUNTY, OKLAHOMA 74361
PHONE 918-285-2084 FAX 918-285-2085
C.O. 027, TUNE 24, 2009
CONTRACT 207-2008-0007

STATE OF OKLAHOMA
MAYES COUNTY, OKLAHOMA
MAYES COUNTY PUBLIC HEALTH DEPARTMENT
MAYES COUNTY HEALTH DEPARTMENT
MAYES COUNTY HEALTH DEPARTMENT
MAYES COUNTY HEALTH DEPARTMENT

- 1. COUNTY RECORDS UNIT
- 2. MAYES COUNTY HEALTH DEPARTMENT
- 3. MAYES COUNTY HEALTH DEPARTMENT
- 4. MAYES COUNTY HEALTH DEPARTMENT

CONFIDENTIAL
I, the undersigned, a Registered Professional Land Surveyor in the State of Oklahoma, do hereby certify that a correct survey of the following described property was made under my supervision.



SEE LOCAL DESCRIBING MAPS
The above property description was prepared by Great West Registered Land Surveyor R. A. R. under my supervision and is a true and correct plat of the same.
Witness my hand and seal this 11th day of September, 2009.

AS TO General Desc
3-4-150-100-100-100

R. A. R.

CRESTWOOD ADDITION

AN ADDITION TO HAVES COUNTY OKLAHOMA
A PART OF THE NE/4 OF SECTION 23, T-23-N, R-20-E

DEVELOPER:
GRAND ISLE LLC
1820 N. 440TH ROAD
MIDWEST CITY, OK 73110
PHONE 918-745-4037

SURVEYOR:
LANDMARK SURVEYING
243 SOUTH TAYLOR
P.O. BOX 74381
MIDWEST CITY, OK 73110
PHONE 918-745-4037

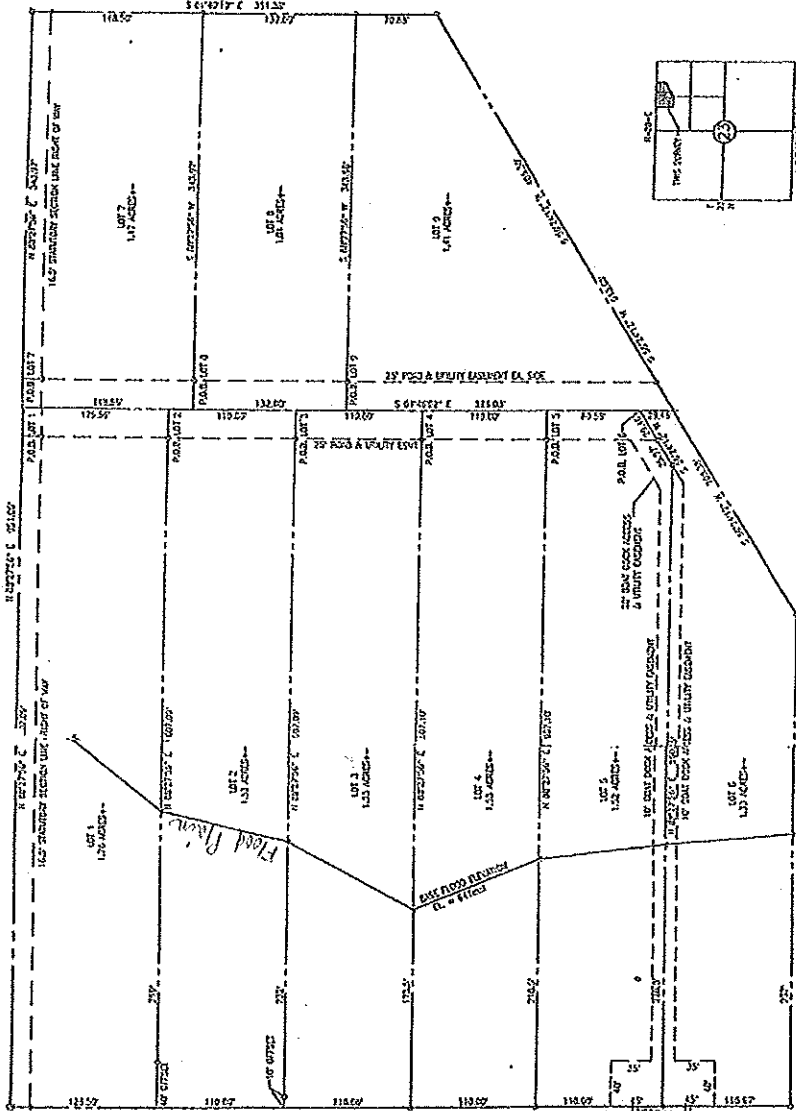

LANDMARK SURVEYING
243 SOUTH TAYLOR
MIDWEST CITY, OKLAHOMA 74381
PHONE 918-745-4037 FAX 918-745-4039
C.A. 4972 JUNE 28, 2009
COMPOSITE APPROVED, 2009

THIS PLAN OF SURVEY BEING THE PROPERTY OF LANDMARK SURVEYING, A DIVISION OF THE COMPANY, IS HEREBY FILED FOR THE PUBLIC RECORDS OF HAVES COUNTY, OKLAHOMA.

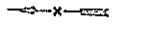

- CORNER FOUND USE THIS
 - CORNER FOUND FROM THIS
 - CORNER SET 1/2" IRON PIN W/1/2" CAP
 - CORNER SET 600 IRON OR APPROXIMATE S.P.L. LINE
- DATE OF RECORD: OKLAHOMA STATE PUBLIC RECORDS DIVISION (1943-1949)

CREDENTIAL
I, David King, do hereby certify, as a Registered Professional Surveyor No. 1533, in the State of Oklahoma, that I am the duly qualified and authorized Surveyor for the above and foregoing is a true and correct plat of the same, under my supervision.



The above property description was prepared by David King, Registered Land Surveyor No. 1533, in the State of Oklahoma, and I hereby certify that the above and foregoing is a true and correct plat of the same.

Witness my hand and seal this 11th day of September, 2009.