

A SURVEY IN THE SOUTH HALF OF LOT 1 OF THE SOUTH HALF OF FRACTIONAL SECTION 19, TOWNSHIP 42 NORTH, RANGE 33 WEST OF THE 5TH PRINCIPAL MERIDIAN IN BATES COUNTY, MISSOURI.

SURVEYED IN OCTOBER, 2006 AT THE REQUEST OF:

NICKI LYNN
 ROUTE 1 BOX 13D
 DREXEL, MO 64742
 660-227-3152 R
 816-718-5734 C

1"=40'

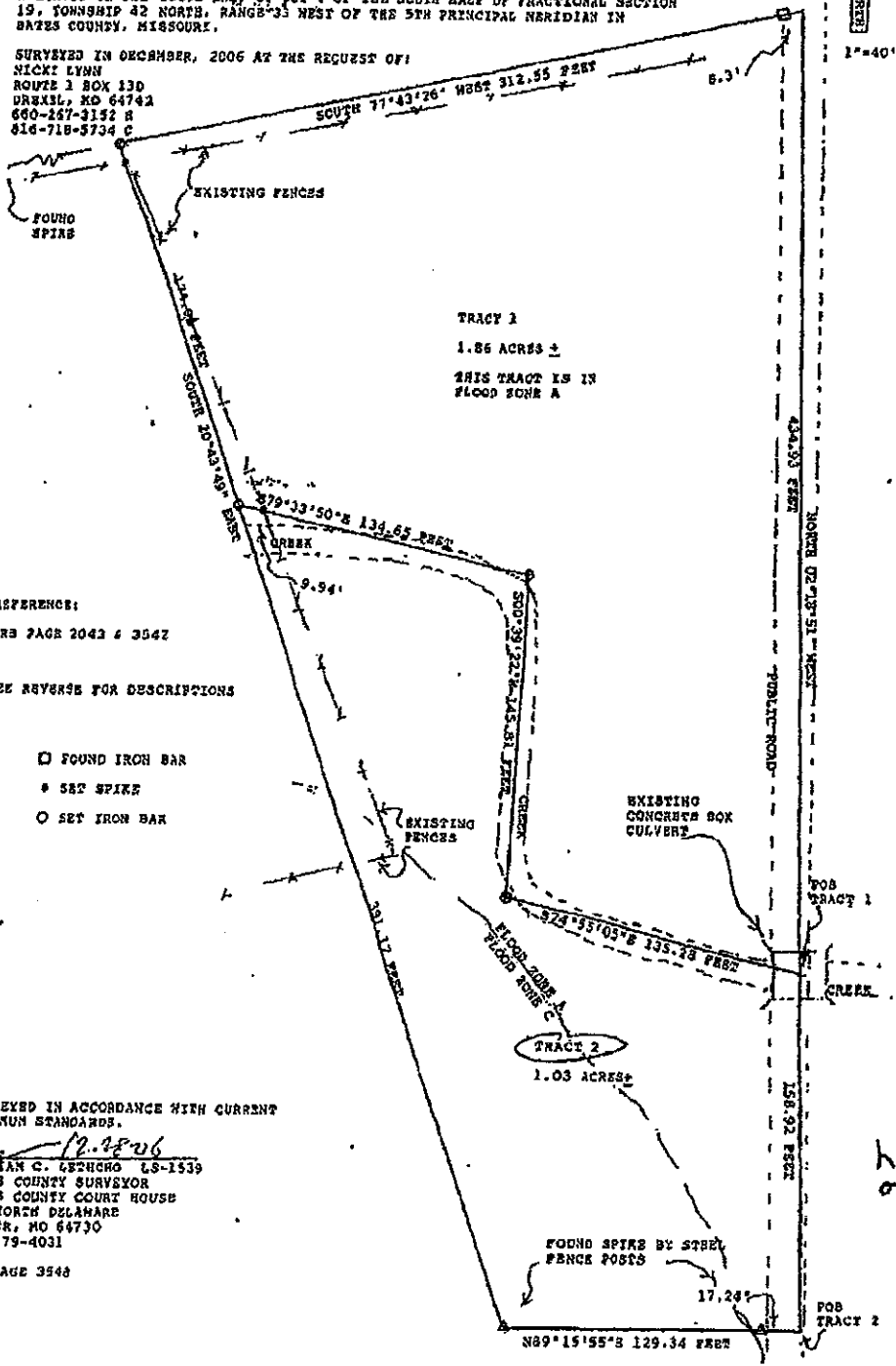

REFERENCE:
 SRB PAGE 2042 & 3547

SEE REVERSE FOR DESCRIPTIONS

- FOUND IRON BAR
- * SET SPIKE
- SET IRON BAR

SURVEYED IN ACCORDANCE WITH CURRENT MINIMUM STANDARDS.
 WILLIAM C. LETHCO LS-1539
 BATES COUNTY SURVEYOR
 BATES COUNTY COURT HOUSE
 ONE NORTH DELAWARE
 SUTLER, MO 64730
 660-679-4031
 SRB PAGE 3548