

# Coosa Co., AL

SEE PHOTOS  
ON WEB

Exclusive Agent for owner:

[www.spencemaynor.land/85ac](http://www.spencemaynor.land/85ac)

Reference #434

Contact Spence for info

205-500-0437

## Land For Sale

85 AC +/-  
\$160,000

**CYPRUS**  
PARTNERS

P O Box 43633

Birmingham, AL 35243

ROAD ACCESS: Collins Lane (Gravel/County); Collins Lane dead ends at property; 33.078739, -86.208631

UTILITIES: Power and Water available on-site, Telephone available at the County Road

EASEMENTS: Transmission line bisects property (Area: 9.5 ac, Length: 1/2 mile, Width: 200 ft)

RESTRICTIONS: Transmission line easement restrictions apply

BUILDINGS: None

IMPROVEMENTS: Utilities on-site, Interior road, Gated access

TIMBER: 74 acres mature hardwood

TOPOGRAPHY: Rolling hills

SOILS: 47 ac - Madison-Louisa complex, 15 to 30 percent slopes; 22 ac - Mecklenburg gravelly loam, 6 to 15 percent slopes; 14 ac - Madison fine sandy loam, 6 to 15 percent slopes; 2 ac - Sweetapple-Mountain Park complex, 15 to 40 percent slopes

CURRENT USE: Undeveloped timberland

BEST USE: Home Site, Hunting, Recreation, Timber investment

SURROUNDING AREA: Residential, Highway 280, Large blocks of undeveloped timberland, Hatchet Creek

AMENITIES: Power and water to old home site, Excellent Turkey hunting land, Interior road, Convenient to Hwy 280, Potential lake site

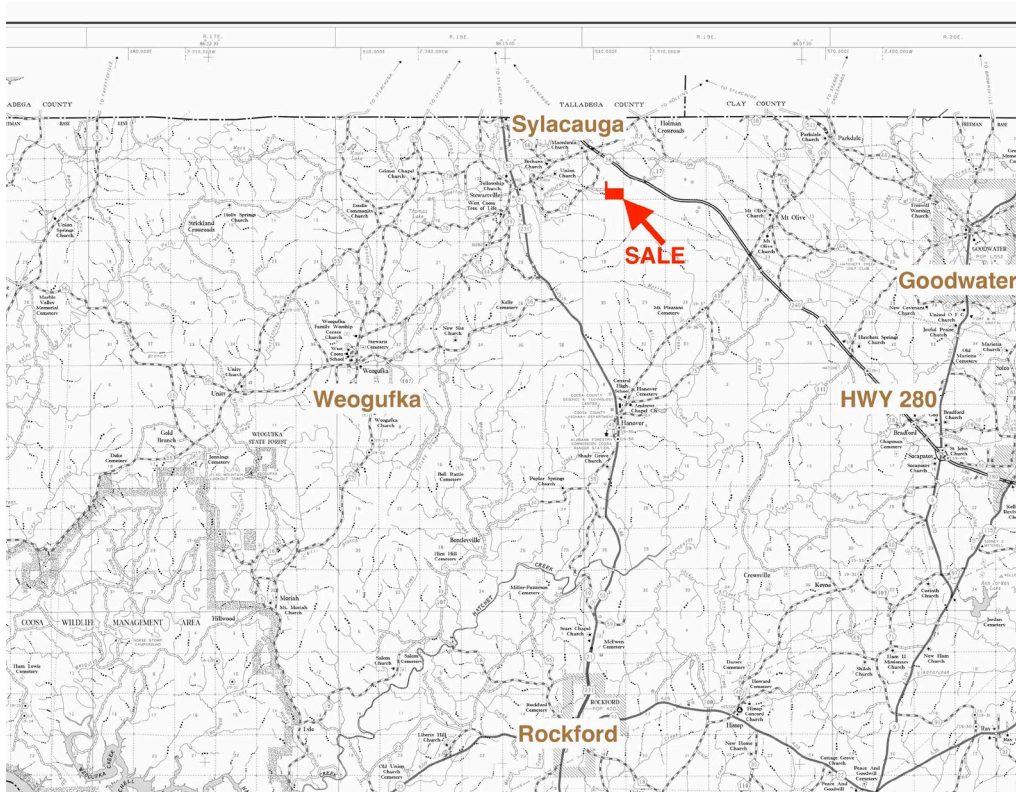

\*All distances and acres are estimates and should be independently verified

**Directions from Birmingham (approximate address: 306 Collins Lane, Sylacauga, AL 35151)**

1) Take US-280 E for 52 miles. 2) Turn right onto County Road 150 and go 0.2 miles. 3) Turn left at the first cross street onto County Road 74 and go 1 mile. 4) Turn Left onto Collins Lane. 5) The property is located at the end of Collins Lane.

Collins Lane Tract  
Coosa County, Alabama, 85 AC +/-

SPENCE  
MAYNOR  
+  
CYPRUS...



Collins Lane Tract  
Coosa County, Alabama, 85 AC +/-

SPENCE  
MAYNOR  
+  
CYPRUS...

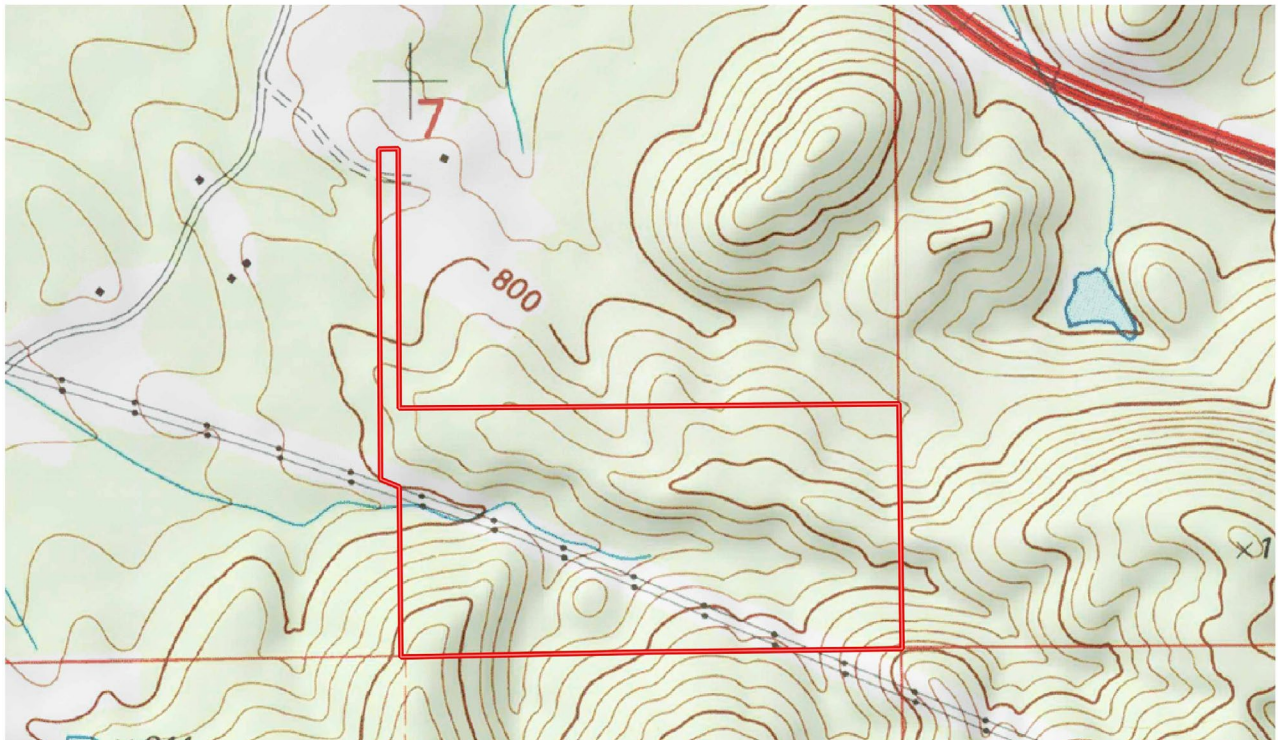

NOTICE: Investment in land carries risk. Prospective buyers should understand and independently verify the risk factors before buying this property. All information furnished by Cyprus Partners about this property has been obtained from sources believed to be reliable. However, neither Cyprus Partners nor the property owner makes any representation or warranty as to completeness or accuracy. This property is subject to prior sale, price change and withdrawal from the market without notice. No representation or warranty is made, express or implied, as to the condition of the property, boundaries, fitness for any particular use, Fair Market Value, access, acres, zoning, or condition of title.