

R. 17E. 86°22'30" R. 18E. 86°15'00" R. 19E. 86°07'30" R. 20E.

480,000E 2,310,000W 510,000E 2,340,000W 540,000E 2,370,000W 570,000E 2,400,000W

TALADEGA COUNTY TALLADEGA COUNTY CLAY COUNTY

Sylacauga

Goodwater

Weogufka

HWY 280

Rockford

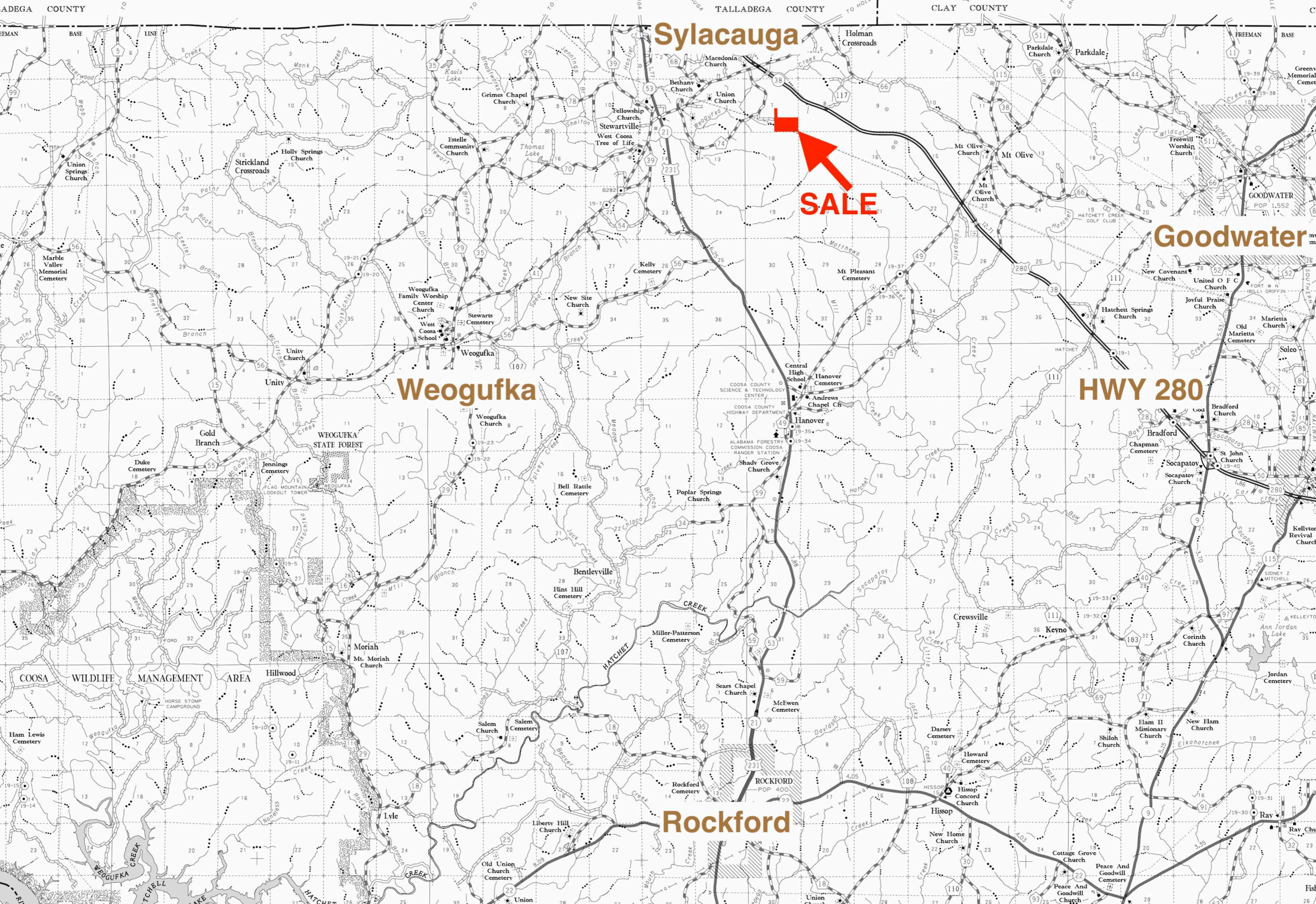

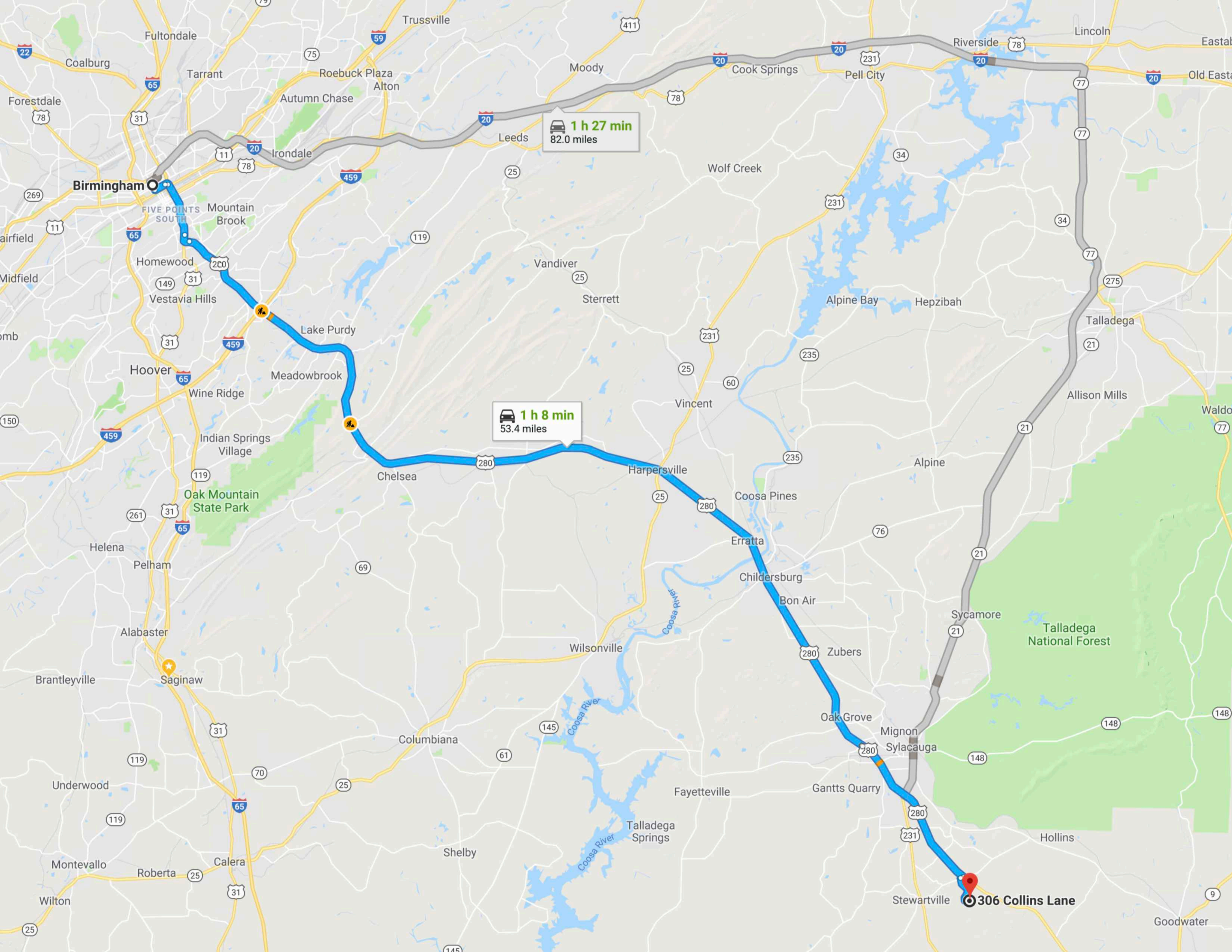

1 h 27 min  
82.0 miles

1 h 8 min  
53.4 miles

306 Collins Lane

# Collins Lane Tract

Coosa County, Alabama, 85 AC +/-

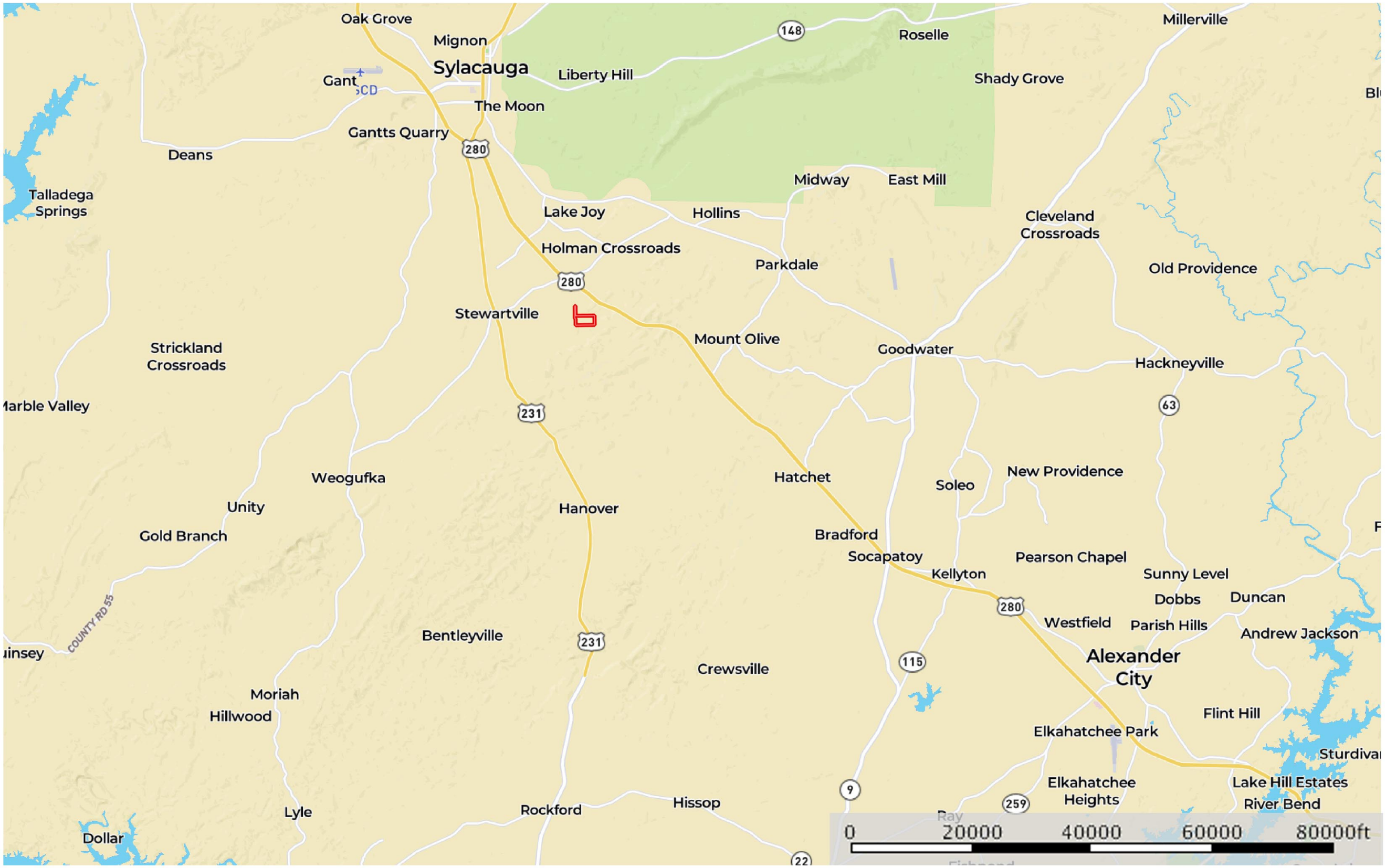

 Boundary

# Collins Lane Tract

Coosa County, Alabama, 85 AC +/-

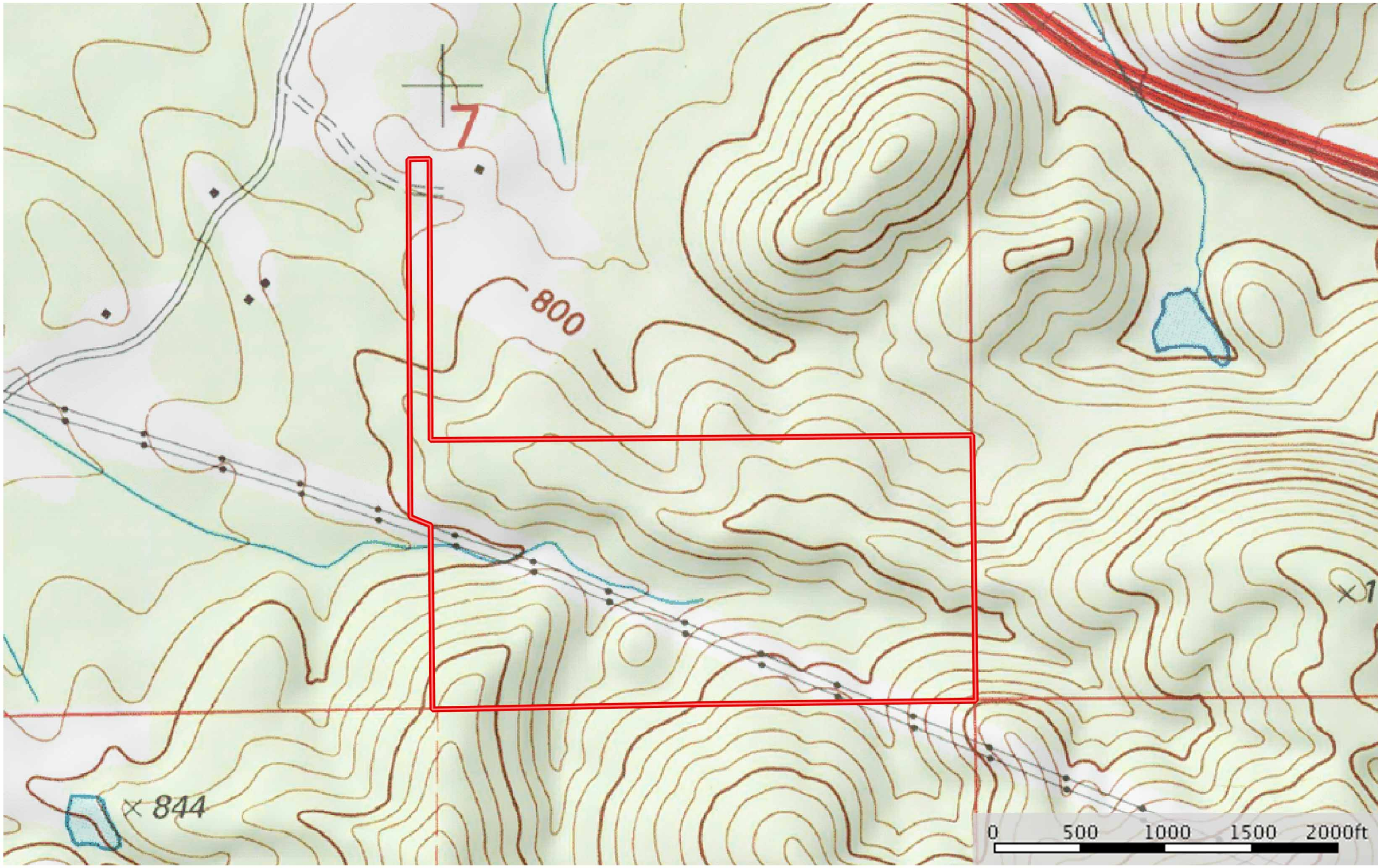

 Boundary

# Collins Lane Tract

Coosa County, Alabama, 85 AC +/-

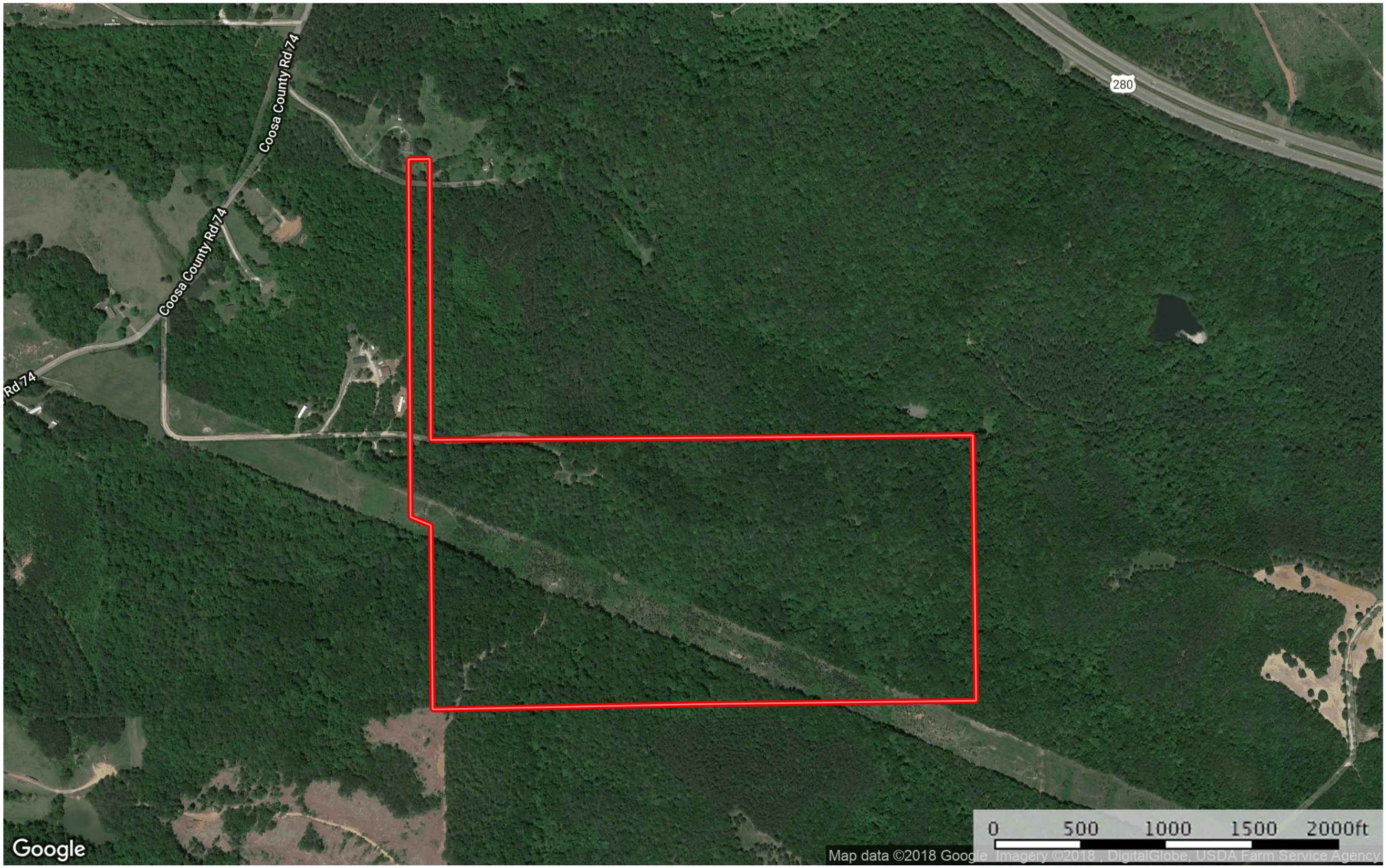

 Boundary



 Boundary

# Collins Lane Tract

Coosa County, Alabama, 85 AC +/-

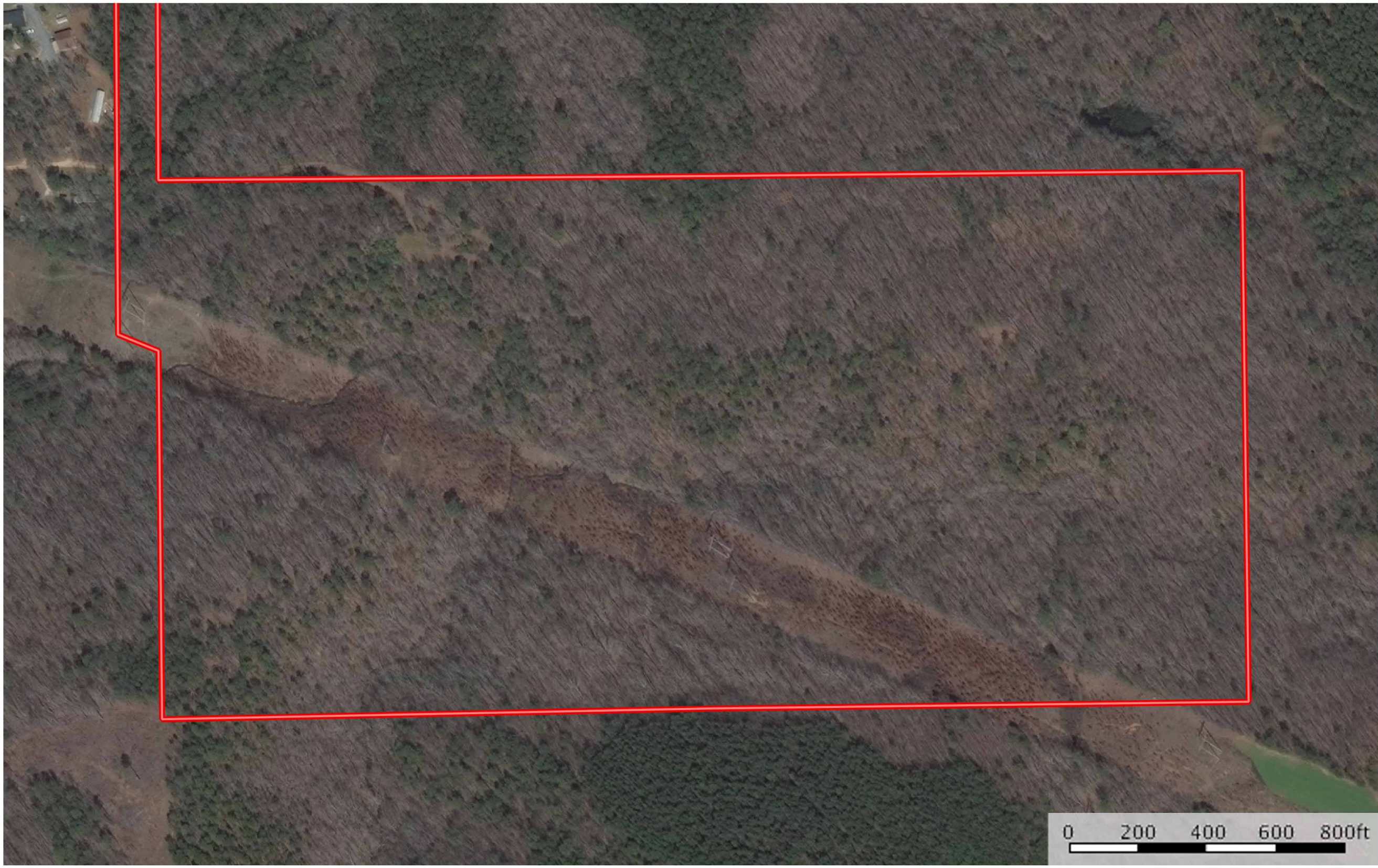

 Boundary

# Collins Lane Tract

Coosa County, Alabama, 85 AC +/-

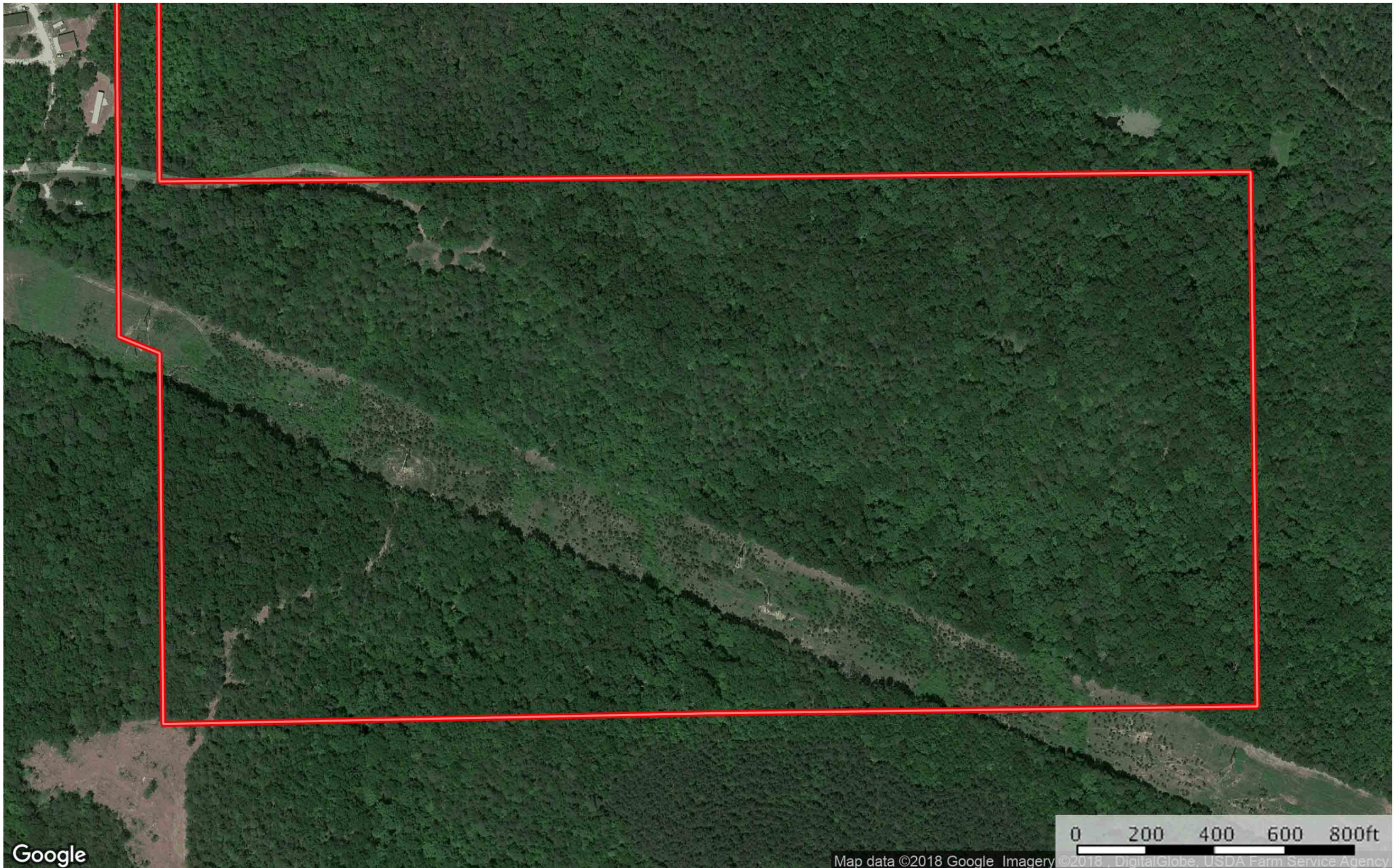

Google

Map data ©2018 Google Imagery ©2018 DigitalGlobe, USDA Farm Service Agency



 Boundary



# Collins Lane Tract

Coosa County, Alabama, 85 AC +/-

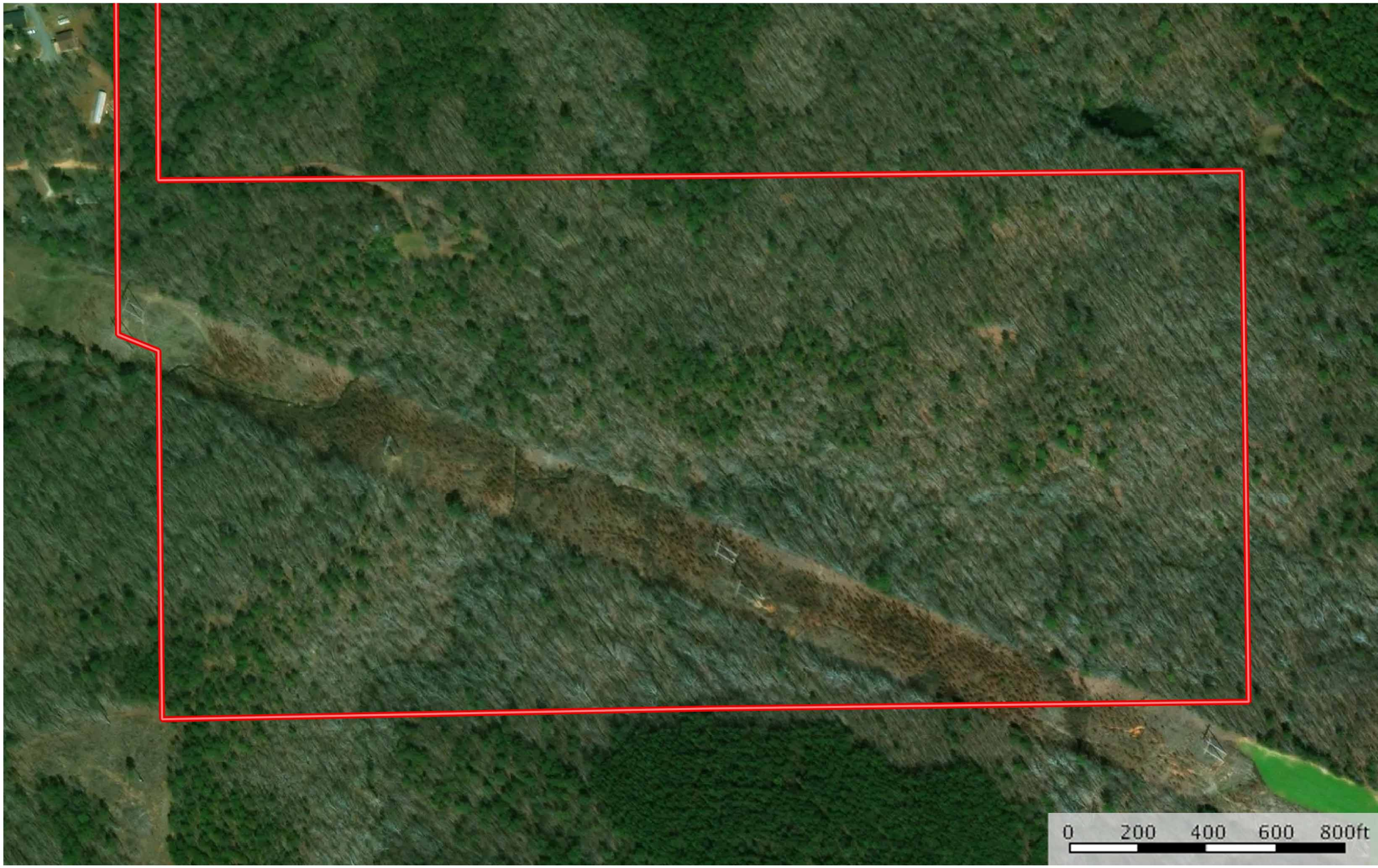

 Boundary

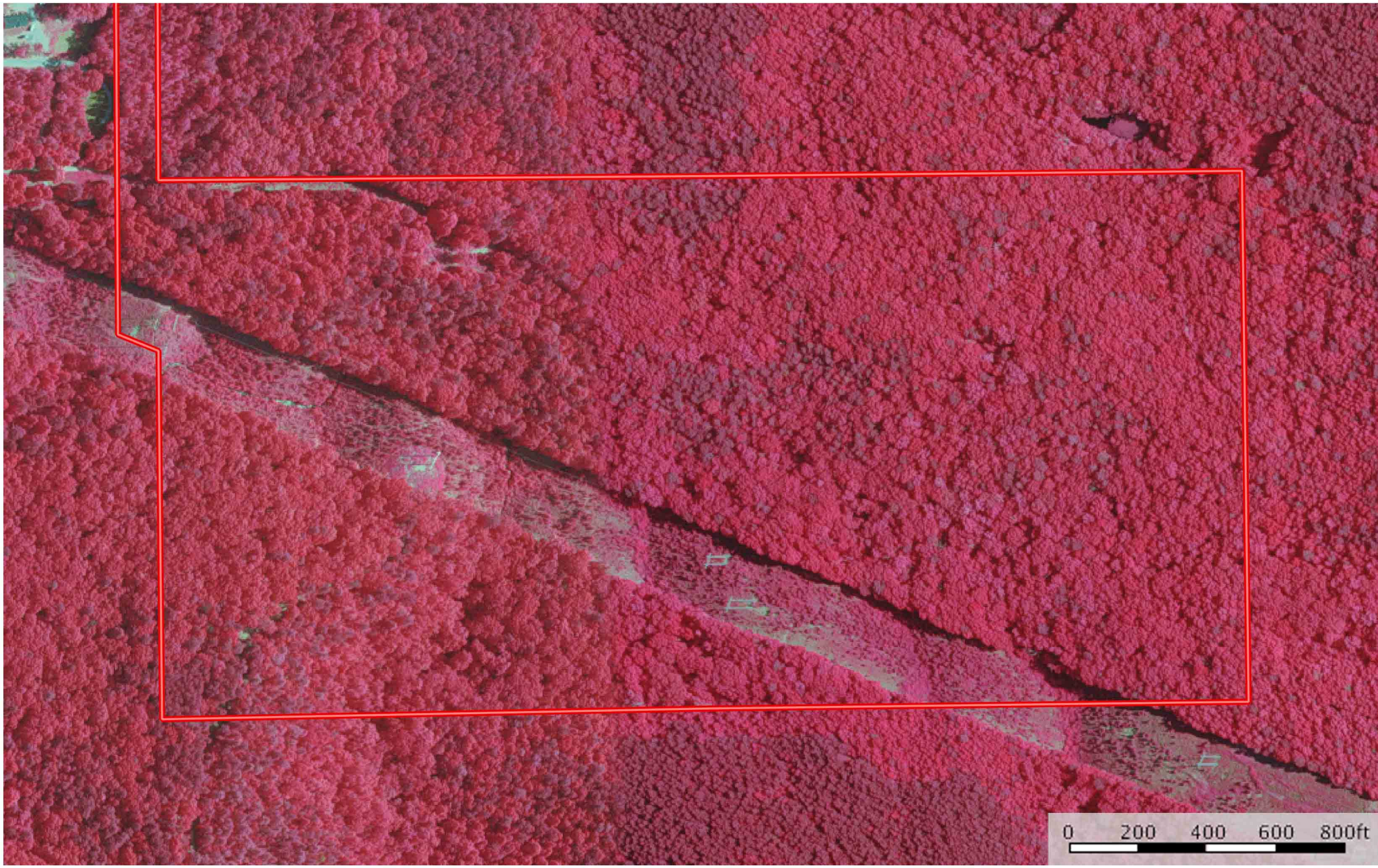

 Boundary

# Collins Lane Tract

Coosa County, Alabama, 85 AC +/-

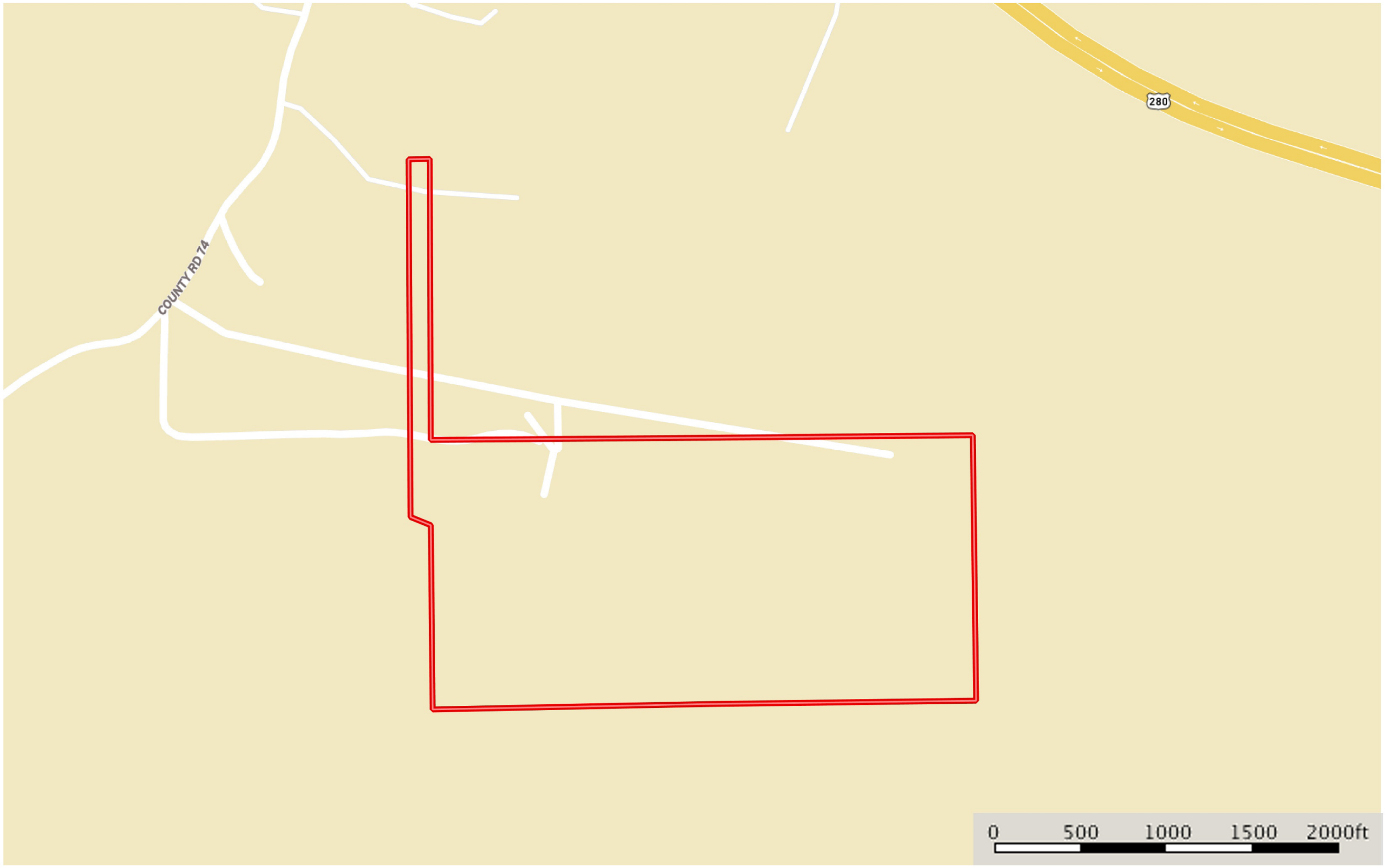

 Boundary

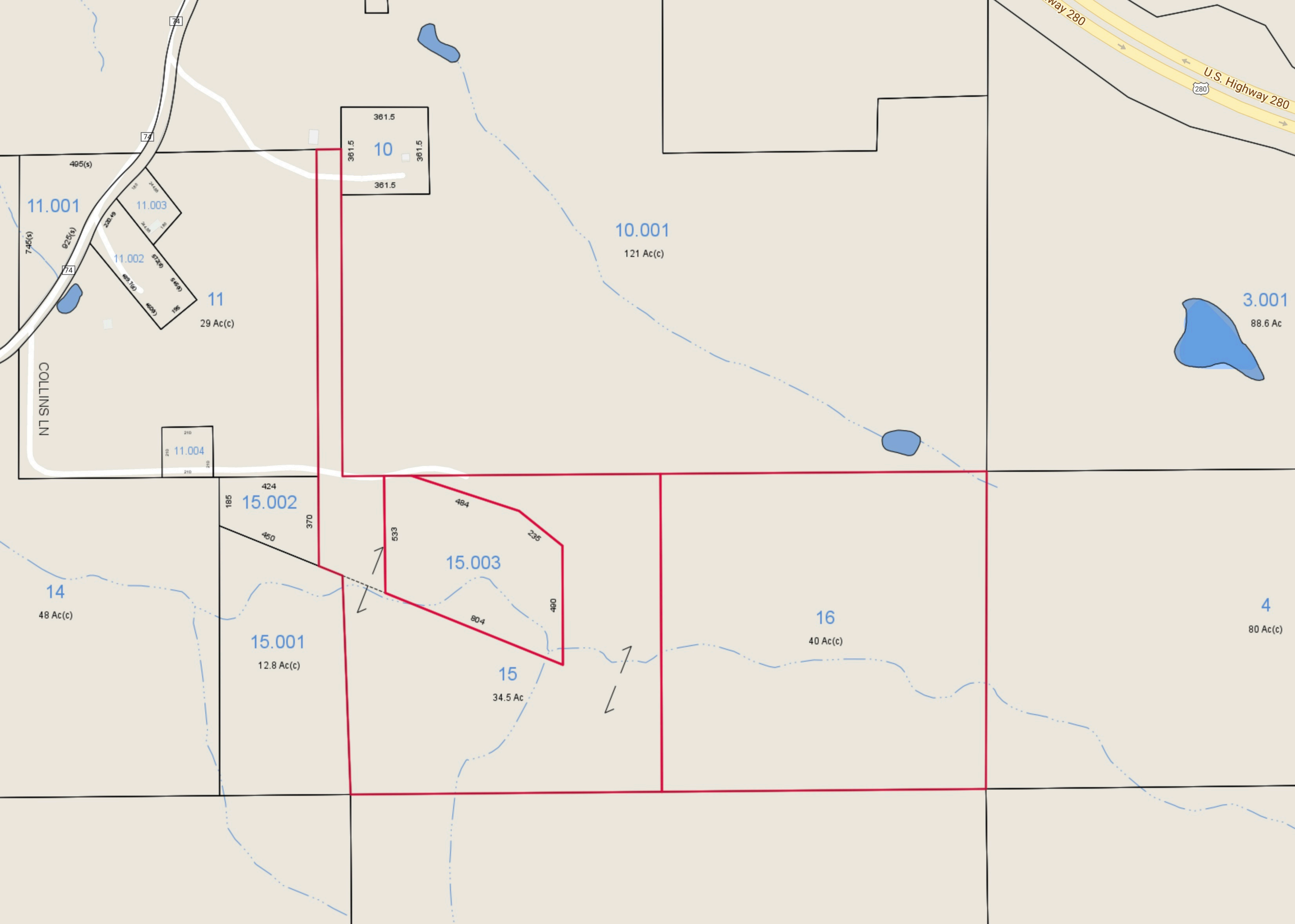

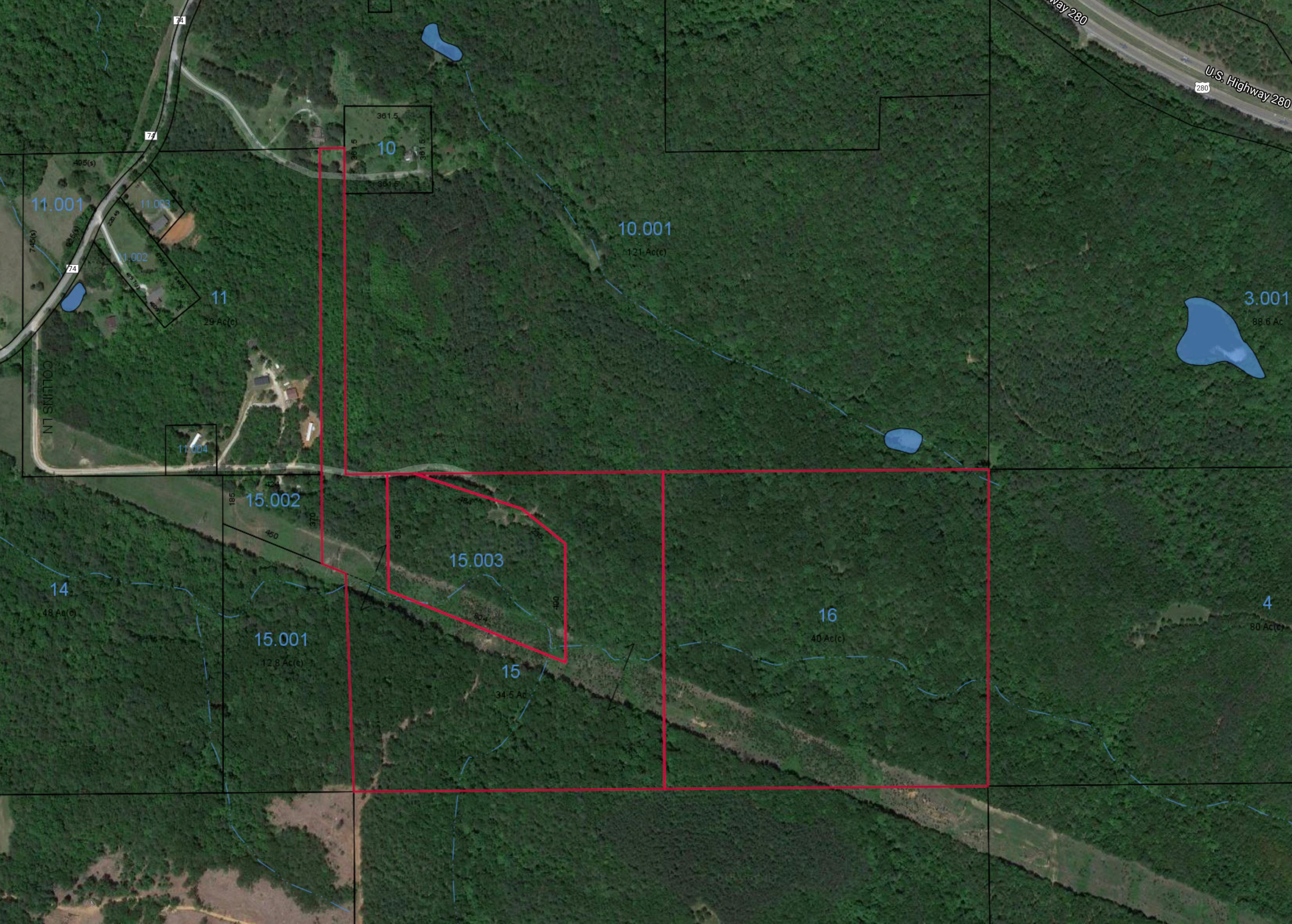

361.5  
10  
361.5  
361.5

11.001  
11.002  
11.003  
11  
29 Ac(c)

10.001  
121 Ac(c)

3.001  
88.6 Ac

COLLINS LN  
11.004

15.002  
185  
424  
370  
450

15.003  
533  
484  
235  
400  
304

14  
48 Ac(c)

15.001  
12.8 Ac(c)

15  
34.5 Ac

16  
40 Ac(c)

4  
80 Ac(c)

74  
74  
74

Highway 280  
U.S. Highway 280  
280