



HIGHLY PRODUCTIVE OPEN FARMLAND

FRESNO COUNTY, CALIFORNIA

ALLIANCE AG

OFFERING MEMORANDUM

www.allianceagservices.com

ALLIANCE AG

PROPERTY LOCATION

The farm is located northwest of Huron in western Fresno County.

Located on the northwest corner of W. Jeffrey Avenue extension and S. Napa Avenue extension.

APN#

060-030-26

ACREAGE

320.00 +/- Assessed Acres

CROPPING

Traditional row crops

OFFERING PRICE

\$2,230,000.00 (\$6,969/assessed acre)

TERMS

Cash at Close

CO-OP FEE

2.50% to Buyer's Broker

SUBMIT PROPOSALS TO

Nat DiBuduo
ndibuduo@allianceagservices.com
559-240-2277
Greg Archer
garcher@allianceagservices.com
559-269-0097

ALLIANCE AG SERVICES, LLC
Local Knowledge - Global Reach

PROPERTY ASSESSMENT

The subject open farm land property containing 320.00 assessed acres. Westlands Water District in Fresno County.

The farm is located northwest of Huron, California.

Irrigation water is provided by the District

The property is accessed from State Highway 145, S. Colusa Avenue paved roads with interior dirt roads.

Soils are Ciervo clay, saline-sodic, wet, 0 to 1 percent slopes and Ciervo, wet-Ciervo complex, saline-sodic, 0 to 1 percent slopes according to the National Cooperative Soil Survey, a joint effort of the United States Department of Agriculture.

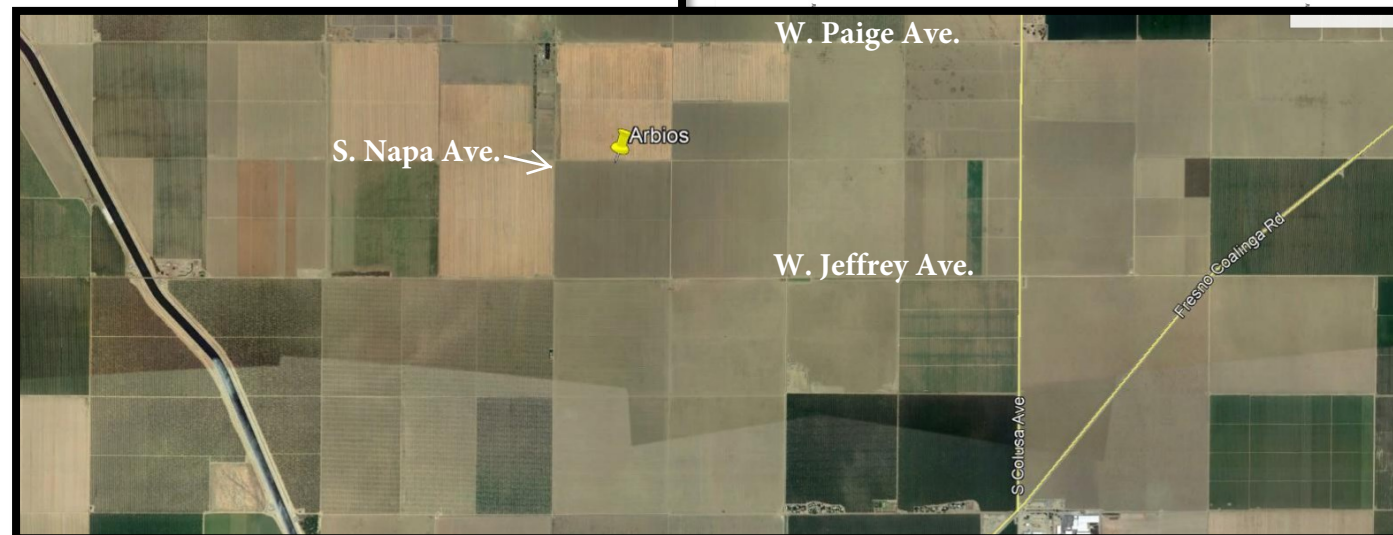
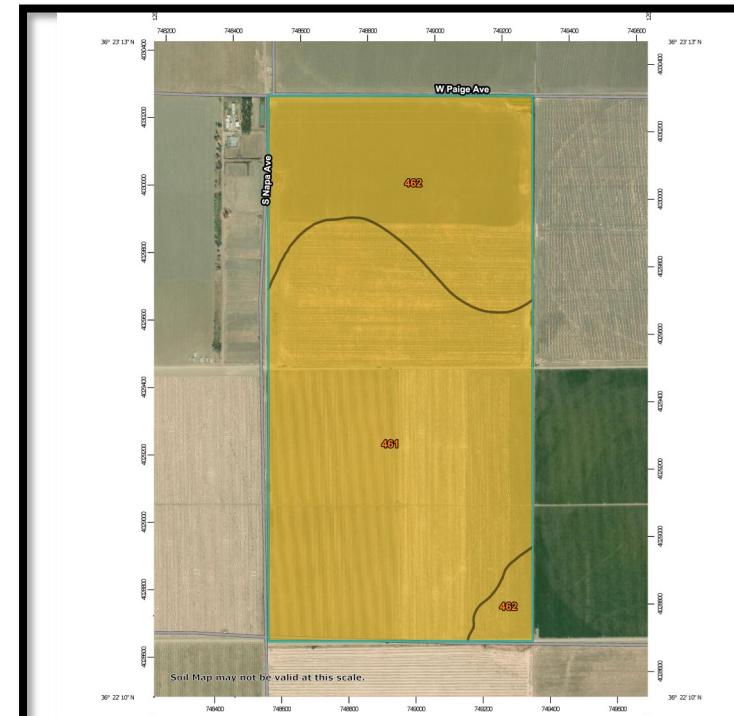

ALLIANCE AG

LOCATION OVERVIEW

The property is in a highly productive agricultural region with almonds, pistachios, vineyards, and open farmland properties within close proximity.

Zoning

According to the Fresno County Planning Department, the subject property is zoned AE20 Agr, Exclusive Twenty-Acre.

Soils

Ciervo clay, saline-sodic
Ciervo, wet-Ciervo complex

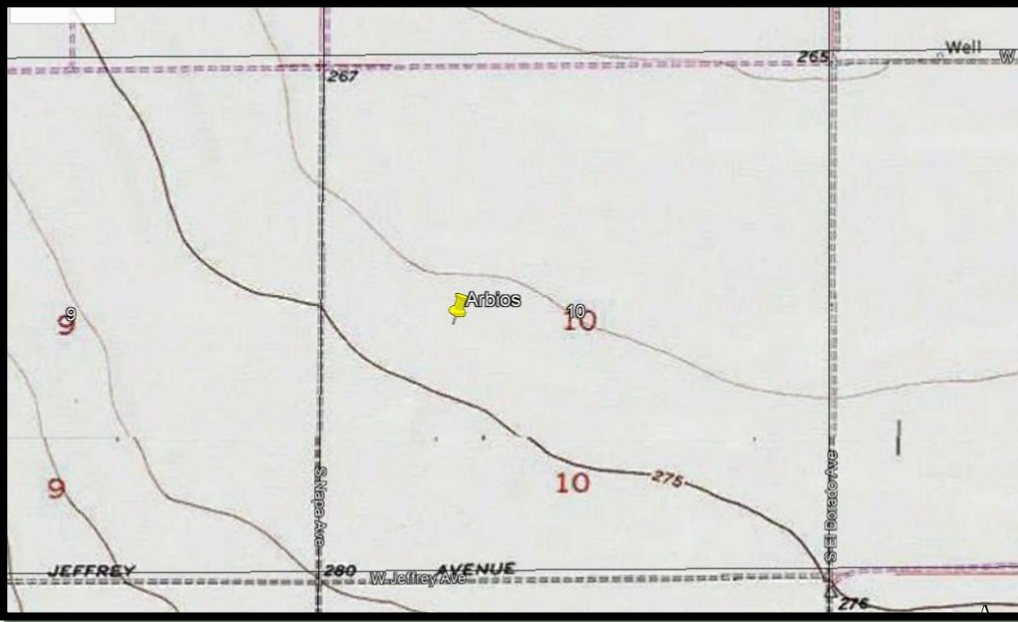
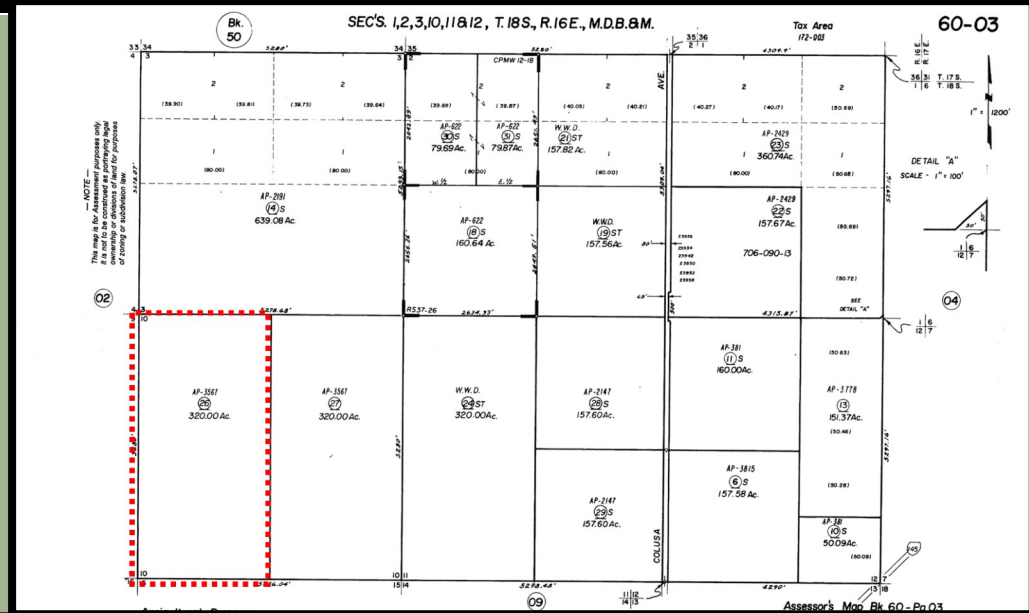

Adjacent Pistachio Orchard



ALLIANCE AG

For more information, please contact:

NAT DIBUDUO

AGENT

559-240-2277

Lic. #0110987

ndibuduo@allianceagservices.com

GREG ARCHER

AGENT

559-269-0097

Lic. #00865994

garcher@allianceagservices.com

ALLIANCE AG SERVICES, LLC

LOCAL KNOWLEDGE—GLOBAL REACH

5401 Business Park South, Suite 122

Bakersfield, California 93309

www.allianceagservices.com