

NORTH CAROLINA

I, THOMAS W. HARRIS, CERTIFY THAT THIS PLAT WAS DRAWN UNDER MY SUPERVISION FROM AN ACTUAL SURVEY MADE UNDER MY SUPERVISION (DEED DESCRIPTION RECORDED IN DEED BOOK 163, PAGE 299); THAT THE RATIO OF PRECISION AS CALCULATED BY LATITUDES AND DEPARTURES IS 1:60,000; THAT THIS PLAT WAS PREPARED IN ACCORDANCE WITH G.S. 47-30 AS AMENDED

WITNESS MY ORIGINAL SIGNATURE, REGISTRATION NUMBER, AND SEAL THIS 23RD DAY OF FEB., 1993

Thomas W. Harris
SURVEYOR

L-1081
REGISTRATION NUMBER



NORTH CAROLINA, STANLY COUNTY

I, A NOTARY PUBLIC OF THE COUNTY AND STATE AFORESAID, CERTIFY THAT THOMAS W. HARRIS, A REGISTERED LAND SURVEYOR, PERSONALLY APPEARED BEFORE ME THIS DAY AND ACKNOWLEDGED THE EXECUTION OF THE FOREGOING INSTRUMENT. WITNESS MY HAND AND OFFICIAL STAMP OR SEAL THIS 23RD DAY OF Feb., 1993

Letty Winsom Currie
NOTARY PUBLIC

SEAL OR STAMP

MY COMMISSION EXPIRES 2/23/96

VICINITY MAP NOT TO SCALE
DEED REFERENCE: 163/299

C-56-D
2-23-93 2:56 PM \$20.00pp

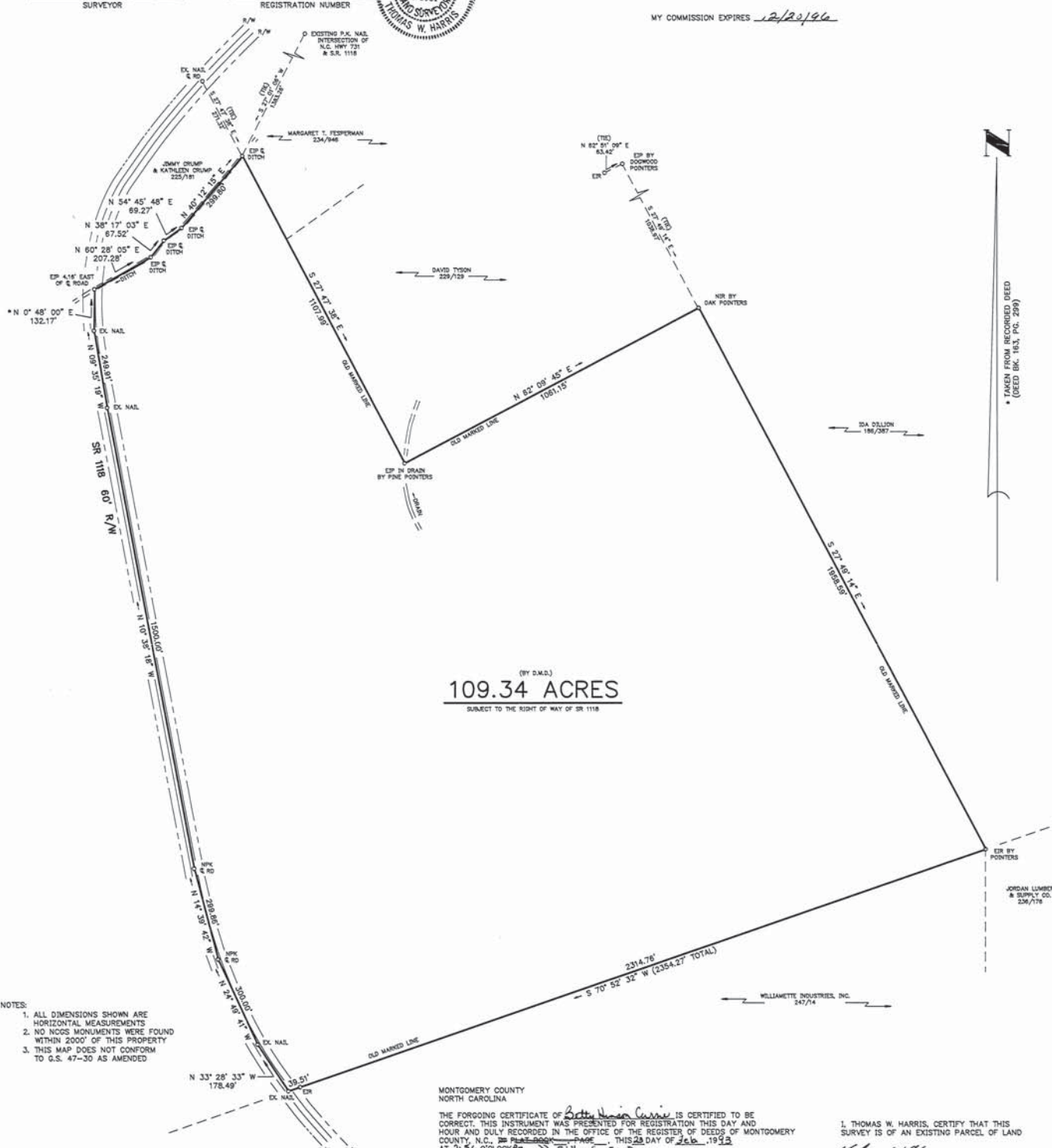

- NOTES:
1. ALL DIMENSIONS SHOWN ARE HORIZONTAL MEASUREMENTS
 2. NO IRON MONUMENTS WERE FOUND WITHIN 200' OF THIS PROPERTY
 3. THIS MAP DOES NOT CONFORM TO G.S. 47-30 AS AMENDED

- LEGEND:
- PROPERTY LINE
 - - - CENTERLINE
 - - - RIGHT OF WAY
 - - - FENCE LINE
 - - - POWER/TELEPHONE/CABLE T.V.
 - - - CTV
 - NP / NR NEW IRON PIPE / ROD
 - EP / ER EXISTING IRON PIPE / ROD
 - NW / EW NEW / EXISTING CONCRETE MONUMENT
 - NRS / ERS NEW / EXISTING RAILROAD SPIKE
 - NRK

MONTGOMERY COUNTY
NORTH CAROLINA

THE FOREGOING CERTIFICATE OF *Letty Winsom Currie* IS CERTIFIED TO BE CORRECT. THIS INSTRUMENT WAS PRESENTED FOR REGISTRATION THIS DAY AND HOUR AND DULY RECORDED IN THE OFFICE OF THE REGISTER OF DEEDS OF MONTGOMERY COUNTY, N.C. IN PLAT BOOK PAGE THIS 23RD DAY OF Feb., 1993 AT 2:56 O'CLOCK PM. Side C-56-D

Thomas W. Harris
REGISTER OF DEEDS

By *Key Harris, Cust.*

I, THOMAS W. HARRIS, CERTIFY THAT THIS SURVEY IS OF AN EXISTING PARCEL OF LAND

Thomas W. Harris L-1081
SURVEYOR REGISTRATION NUMBER

twh
T.W. HARRIS & ASSOCIATES, INC.
1000 N. FIRST ST. ALBEMARLE, N.C. 28801

PROPERTY LINE SURVEY FOR
SAM MARTIN

SCALE: 1"=200' DRAWN BY: WILLIAM A. EADES JOB NUMBER: 950023
DATE: FEBRUARY 22, 1993 CHECKED BY: THOMAS W. HARRIS
BEING LOCATED IN MOUNT GILEAD TOWNSHIP, MONTGOMERY COUNTY, N.C.

200 100 0 BAR 200 400 600 SCALE