

HARRISON COUNTY, TEXAS

JAMES ADAMS SURVEY,
A - 33

Rosa Lee Wyatt to
Valrie Jean Bridger Belgard
and Peggy Jean Bridger Kight
Called 1.72 Acres
Volume 1336, Page 378
July 1, 1993

(Pine Island Pond)
CADDO LAKE

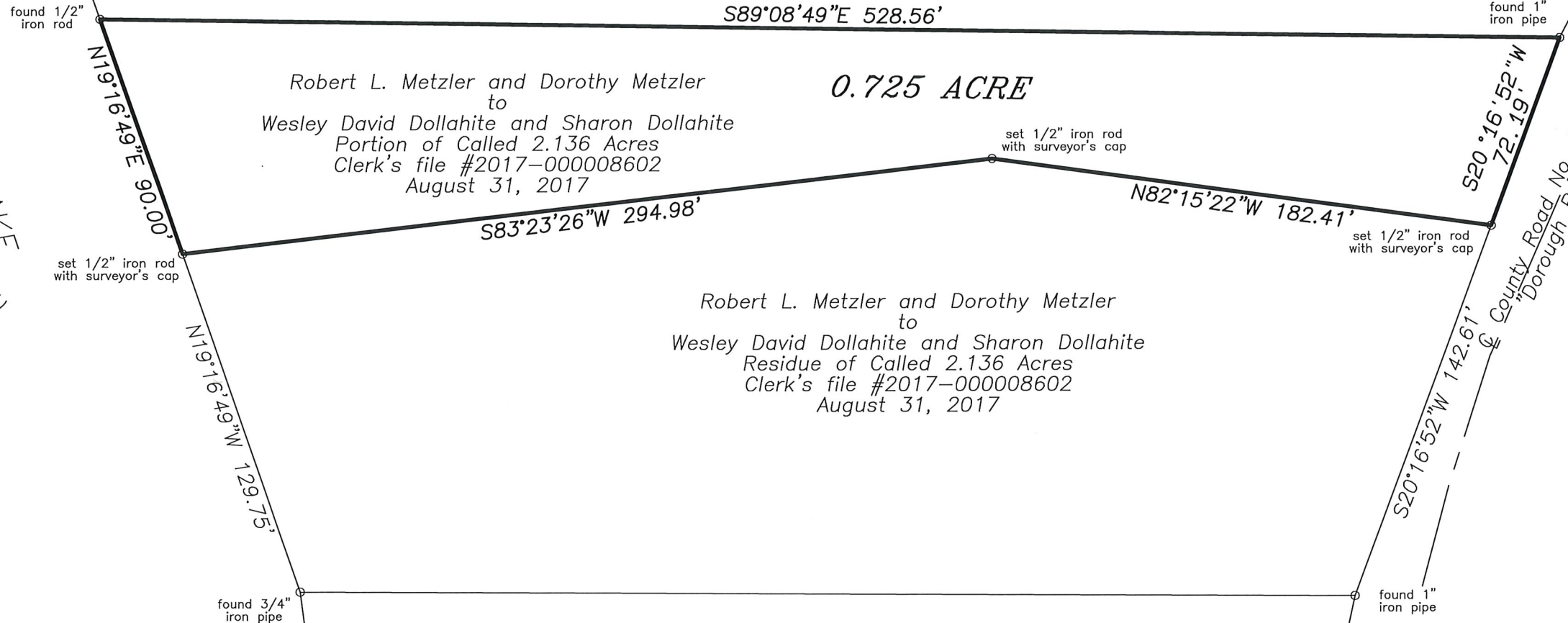

Robert L. Metzler and Dorothy Metzler
to
Wesley David Dollahite and Sharon Dollahite
Portion of Called 2.136 Acres
Clerk's file #2017-000008602
August 31, 2017

0.725 ACRE

Robert L. Metzler and Dorothy Metzler
to
Wesley David Dollahite and Sharon Dollahite
Residue of Called 2.136 Acres
Clerk's file #2017-000008602
August 31, 2017

Robert Bagwell Jr. and Teresa L. Bagwell
to Ronald Herndon
Called 0.85 Acres
Harrison County Clerk's File No.
2015-000008846
August 20, 2015

County Road No. 2413
Dorough Road

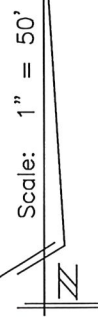

LEGEND:

centerline	— — — — —
overhead powerline	— E — E —
wire fence	-x-x-x-x-

NOTE:
"SET 1/2" IR W/CAP", WHERE USED HEREON,
INDICATES A 1/2" DIAMETER REBAR WITH
YELLOW CAP STAMPED "ARKLATEX SURVEYING",
UNLESS OTHERWISE SPECIFIED.

NO IMPROVEMENTS SHOWN PER CLIENT.

PLAT SHOWING:
**SURVEY OF 0.725 ACRE TRACT OF LAND,
LOCATED IN
THE JAMES ADAMS SURVEY, A - 33,
HARRISON COUNTY, TEXAS**

Being a portion of that certain 2.136 acre tract in deed dated August 31, 2017 from Robert L. Metzler and Dorothy Metzler to Wesley David Dollahite and Sharon Dollahite, as recorded in Clerk's file #2017-000008602 of the Harrison County Official Public Records.

I, Mark H. Patheal, hereby certify to Wesley David Dollahite, exclusively, that this survey was made on the ground, under my supervision, and that this plat correctly represents the boundaries of the tract shown hereon to the best of my knowledge. This survey was made without the benefit of a current Title Commitment, and may be subject to record evidence which is not available for consideration at this time. This property is located entirely within Special Flood Hazard Area "Zone A", according to Federal Emergency Management Agency FIRM Panel No. 480847 0210 F, dated September 3, 2014.

Bearing Basis: Bearings are oriented to the Record Bearing of the Sout line of that certain called 2.136 acre tract described in deed dated August 31, 2017 from Robert Metzler and Dorothy Metzler to Wesley David Dollahite and Sharon Dollahite, as recorded in Clerk's file #2017-000008602 of the Harrison County Official Public Records.

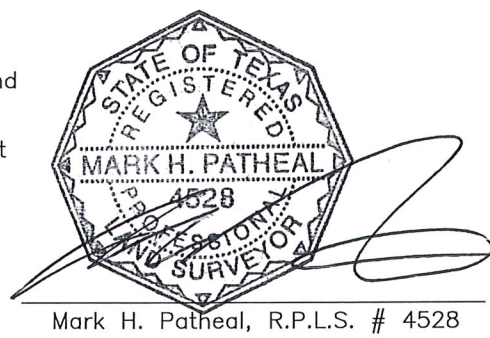

Mark H. Patheal, R.P.L.S. # 4528

SURVEYED FOR: WESLEY DAVID DOLLAHITE	
SURVEYING & MAPPING BY ARK-LA-TEX SURVEYING CO., INC. Texas Firm Registration No. 10093700 305 W. Rusk Marshall, Tx. (903) 938-9939	
Date: 07/24/2019	Scale: 1" = 50'
Surveyed By: BCC	Drawn By: JLS
Job No.: 34683	File No.: 33-33A1-0.725AC
FIELD NOTES TO ACCOMPANY PLAT	