

Soils Map

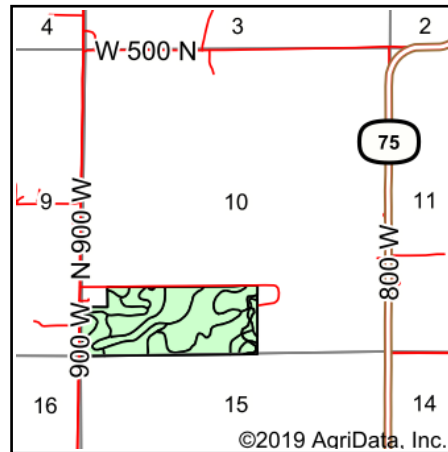

State: **Indiana**
 County: **Boone**
 Location: **10-19N-2W**
 Township: **Sugar Creek**
 Acres: **80.19**
 Date: **8/21/2019**

Maps Provided By:

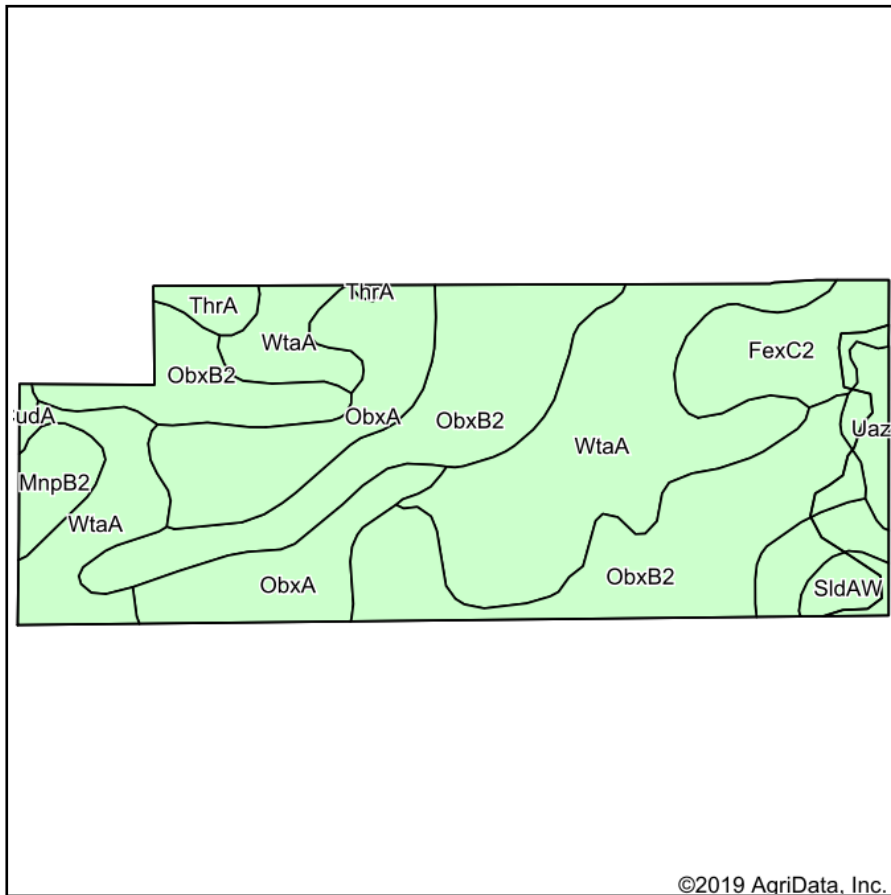
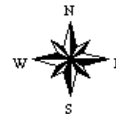

Soils data provided by USDA and NRCS.

Area Symbol: IN011, Soil Area Version: 21										
Code	Soil Description	Acres	Percent of field	Non-Irr Class *c	Corn	Soybeans	Winter wheat	Pasture	Grass legume hay	*n NCCPI Soybeans
ObxB2	Ockley silt loam, 2 to 6 percent slopes, eroded	28.14	35.1%	Ile	132	46	65	9	4	59
WtaA	Whitaker silt loam, 0 to 2 percent slopes	24.20	30.2%	IIw	155	51	70	10	5	77
ObxA	Ockley silt loam, 0 to 2 percent slopes	13.30	16.6%	Ie	134	47	66	9	5	74
FexC2	Fox loam, 6 to 12 percent slopes, eroded	7.83	9.8%	IIIe	93	33	47	7	3	51
MnpB2	Miami silt loam, 2 to 6 percent slopes, eroded	2.16	2.7%	Ile	142	49	63	9	5	35
Uaz	Udorthents, sandy	1.72	2.1%							0
SldAW	Shoals silt loam, 0 to 2 percent slopes, occasionally flooded, very brief duration	1.38	1.7%	IIw	141	46	49	8	4	79
ThrA	Treaty silty clay loam, 0 to 1 percent slopes	1.18	1.5%	IIw	173	51	69	12	6	76
CudA	Crosby silt loam, fine-loamy subsoil, 0 to 2 percent slopes	0.28	0.3%	IIw	154	51	69	10	5	51
Weighted Average					133.7	45.6	63.3	8.9	4.3	*n 64.8

*n: The aggregation method is "Weighted Average using major components"

*c: Using Capabilities Class Dominant Condition Aggregation Method

Soils data provided by USDA and NRCS.