

WV Flood Map

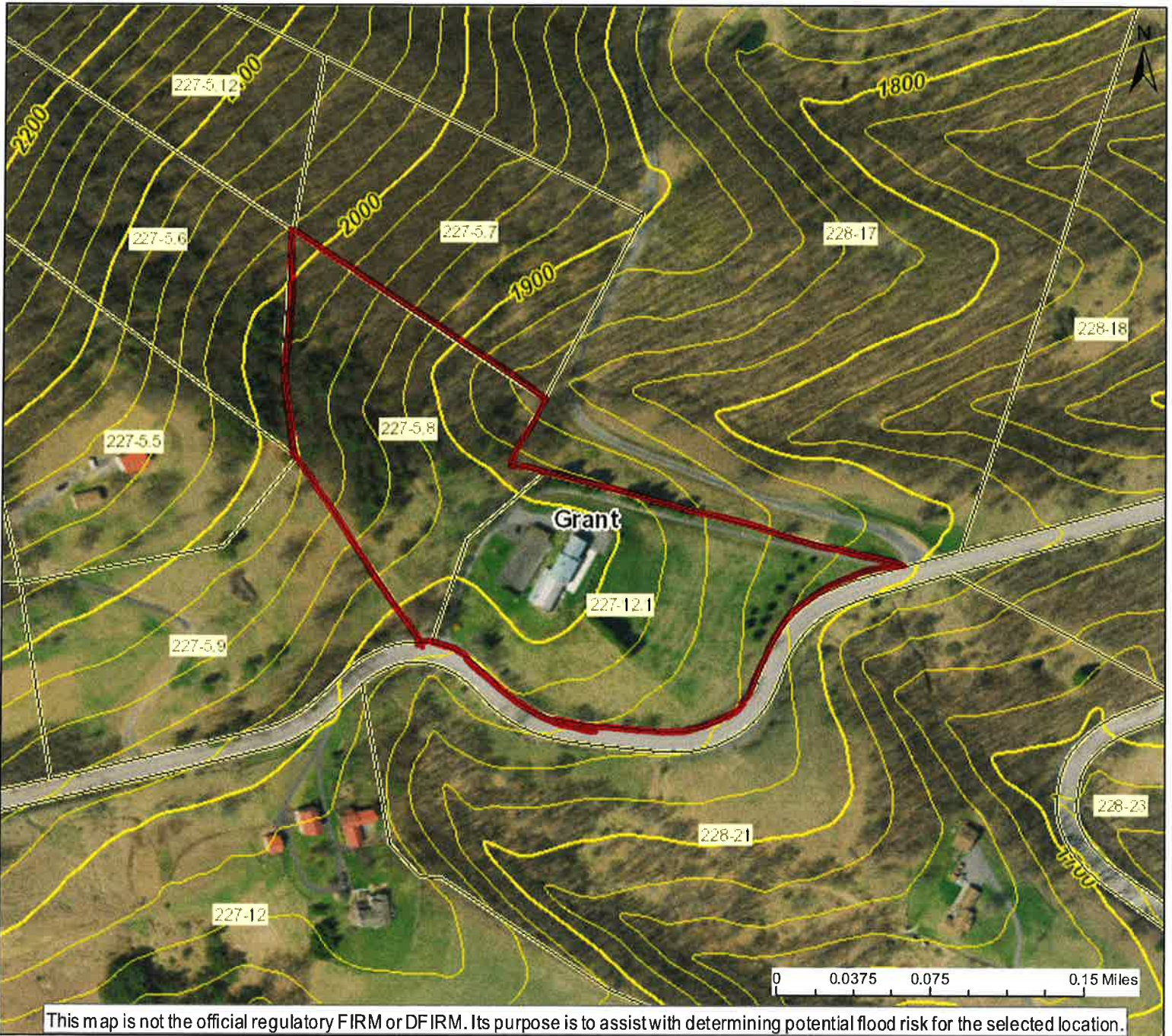



This map is not the official regulatory FIRM or DFIRM. Its purpose is to assist with determining potential flood risk for the selected location.



Map created on 9/5/2019

Flood Info Location

User Notes:

 FEMA Effective Levee-Protec... Area	 Advisory Zone A or Updated Zone AE
--	--

FEMA Effective Flood plain

 Floodway	 Flood Hazard Zone
---	--

Disclaimer:

The online map is for use in administering the National Flood Insurance Program. It does not necessarily identify all areas subject to flooding, particularly from local drainage sources of small size. Refer to the official Flood Insurance Study (FIS) for detailed flood elevation data in flood profiles and data tables. **WV Flood Tool** (<https://www.MapWV.gov/flood>) is supported by FEMA, WV NFIP Office, and WV GIS Technical Center.

Flood Hazard Area:
Location is **NOT WITHIN** any identified flood hazard area. Unmapped flood hazard areas may be present.

Flood Hazard Zone: Out of Flood Zone

Stream: N/A

Watershed (HUC8): North Branch Potomac (2070002)

FEMA Flood Map: 54023C0175FNFHLEFF: 9/2/2009

Elevation: About 1873 ft (Source: WVDEP 2010-1)

Community Name: Grant County

Community ID: 540038

Location (long, lat): (-79.187148, 39.196678)

Parcel ID: 12-05-0227-0010-0000

Address: N/A