

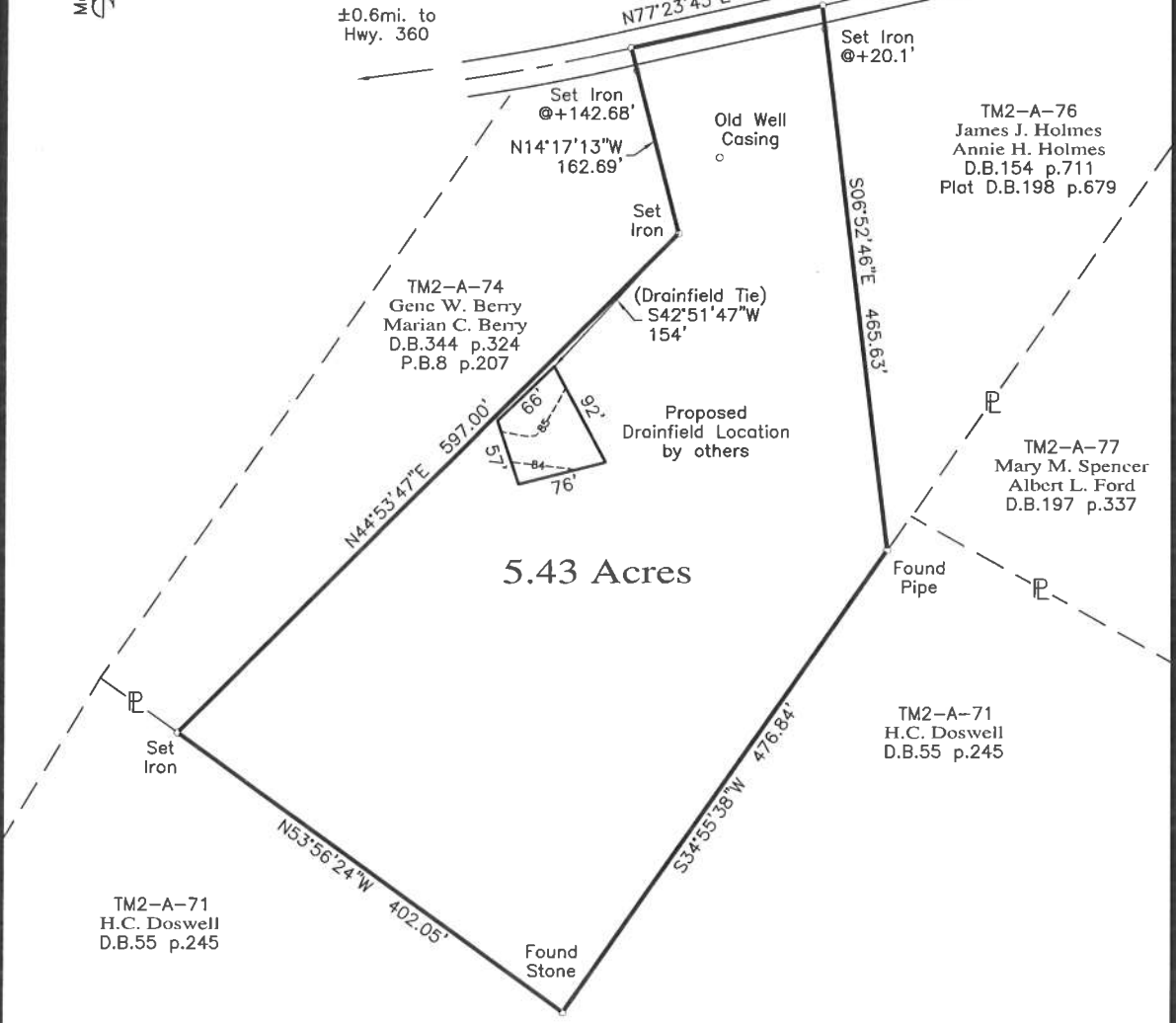

**State Route No. 630**  
 (Free State Rd.)  
 30' Prescriptive R/W

±0.6mi. to Hwy. 360



5.43 Acres

**Notes:**

1. Tax Map Parcel No.2-A-75.
2. This plat has been prepared without the benefit of a title examination and therefore does not necessarily indicate all encumbrances on the property.
3. This plat agrees with found plats, deed descriptions, ground evidence, and local witnesses as near as possible.
4. This plat is based on a current field survey.

Boundary Survey  
 of  
**Tax Map Parcel No. 2-A-75**  
 Current Owner: Aldon A. Turner D.B.378 p.475  
 Plymouth District, Lunenburg County, Virginia

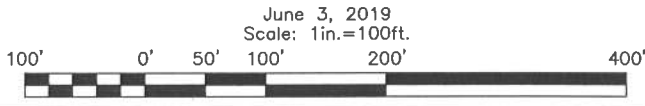

**Maxey & Associates, P.C.**  
 Land Surveyors • Engineers • Planners • Consultants  
 P.O. Box 90 • Farmville Virginia 23901 • Tel:434-392-8827

19S0036  
 FB1228-15