RALPH P. HINES SURVEYOR, INC.

Lot 2 - Agricultural Purposes
Rebecca S. Carter 1/28/98
County Administrator

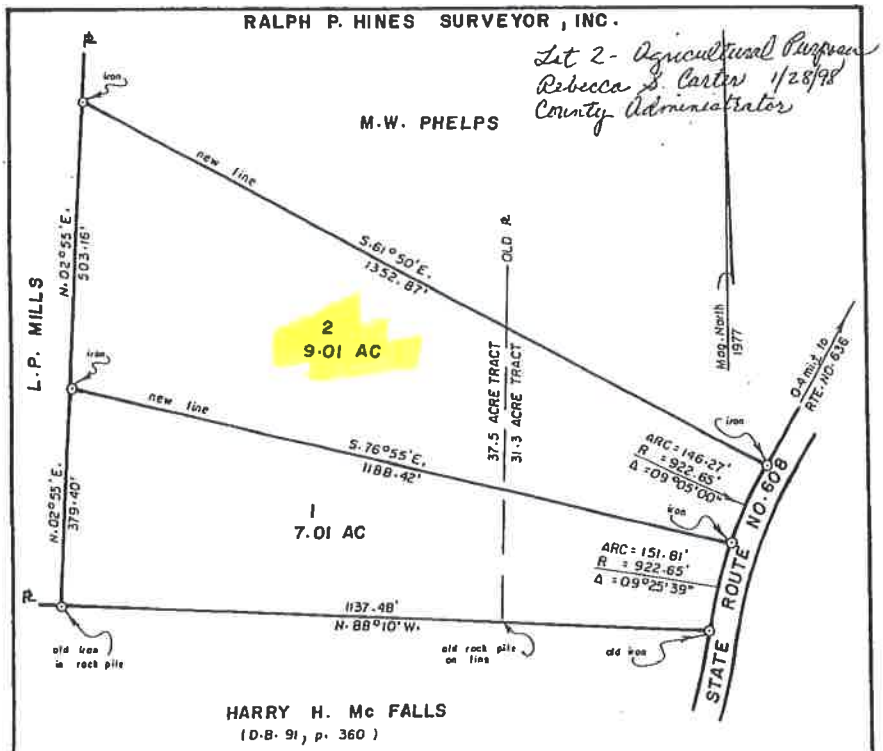

NOTE: All encroachments and/or easements may not be shown.

To all parties interested in title to premises surveyed. This plat agrees with found plats, deed descriptions, ground evidence, and local witnesses as near as possible.

SCALE 1 in. = 200 ft. DATE JULY 18, 1978 TOTAL ACREAGE 16.02 ACRES
REQUESTED BY MYRON W. PHELPS
OWNER MYRON W. PHELPS (see deed dated March 10, 1977)
LOCATED IN FRANCISCO DISTRICT, BUCKINGHAM COUNTY, VIRGINIA
PURPOSE To delineate boundaries and determine acreage of two parcels; being the most southern portions of a 31.3 acre tract and a 37.5 acre tract.

REVISED

COMMONWEALTH OF VIRGINIA
RALPH P. HINES
CERTIFICATE No. 848
CERTIFIED LAND SURVEYOR

P.O. Box 253 - 4245