

Hampshire Parcel Viewer

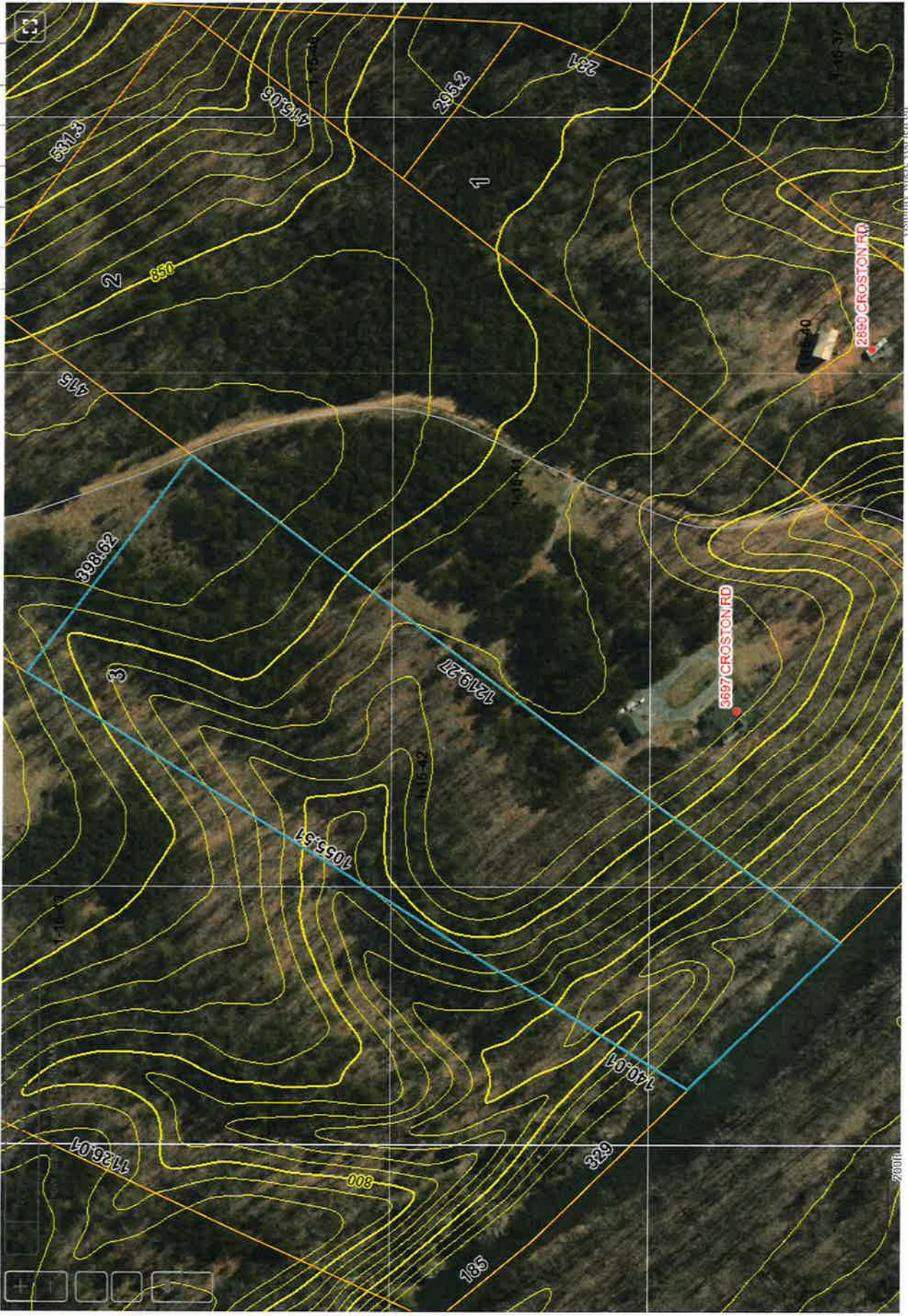

Flood Map

Hampshire Parcel Viewer

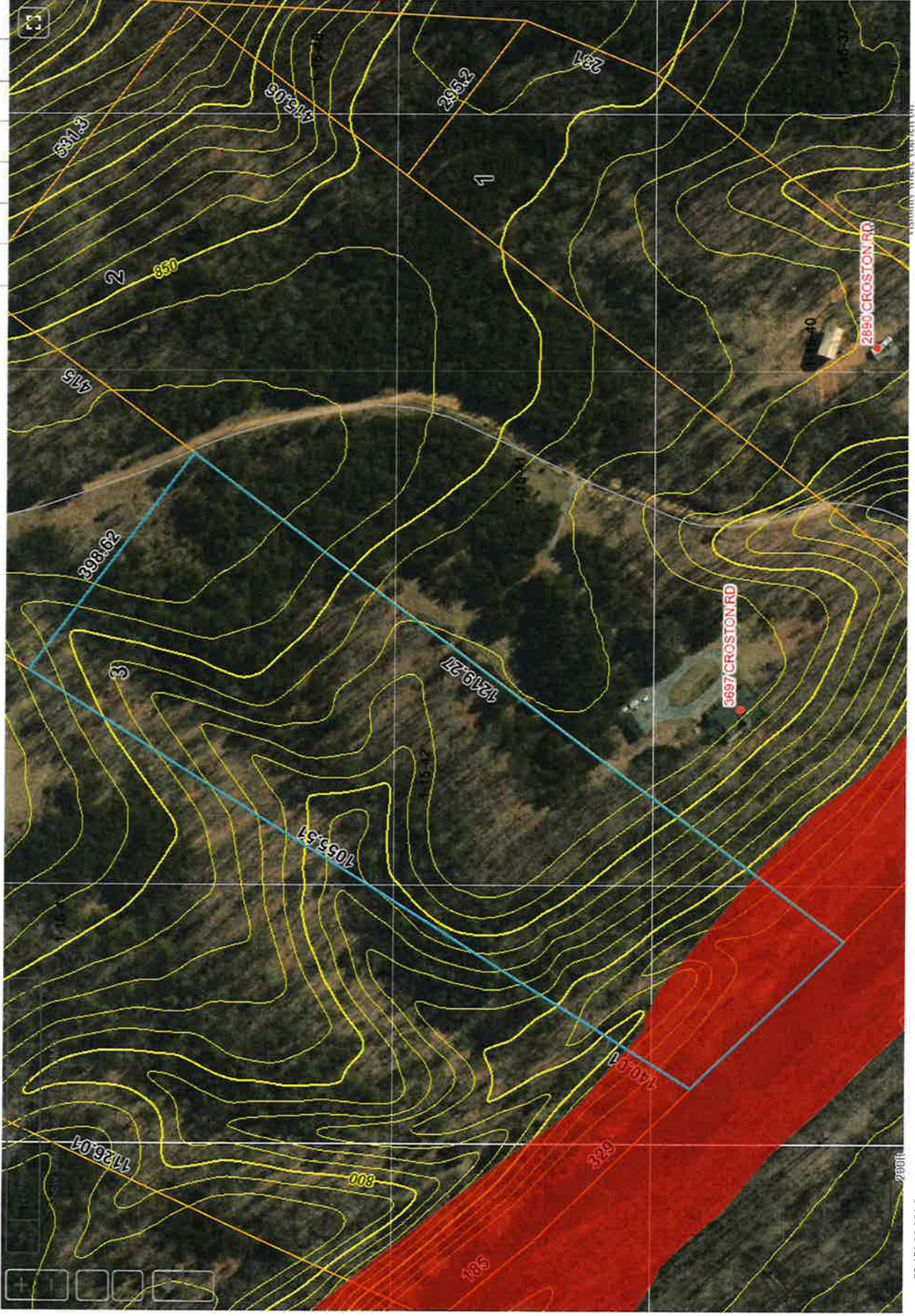

PLAT OF SURVEY FOR
GRADY KENDRICK AND RUTH M. GRIFFIN
 BLOOMERY DISTRICT, HAMPSHIRE COUNTY, WEST VIRGINIA
 REFERENCE: DEED BOOK 366, PAGE 611
 AREA = 20.0529 ACRES

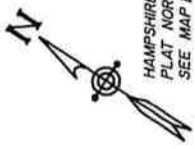

HAMP SHIRE MERIDIAN
 PLAT NORTH
 SEE MAP BOOK 7, PAGE 70

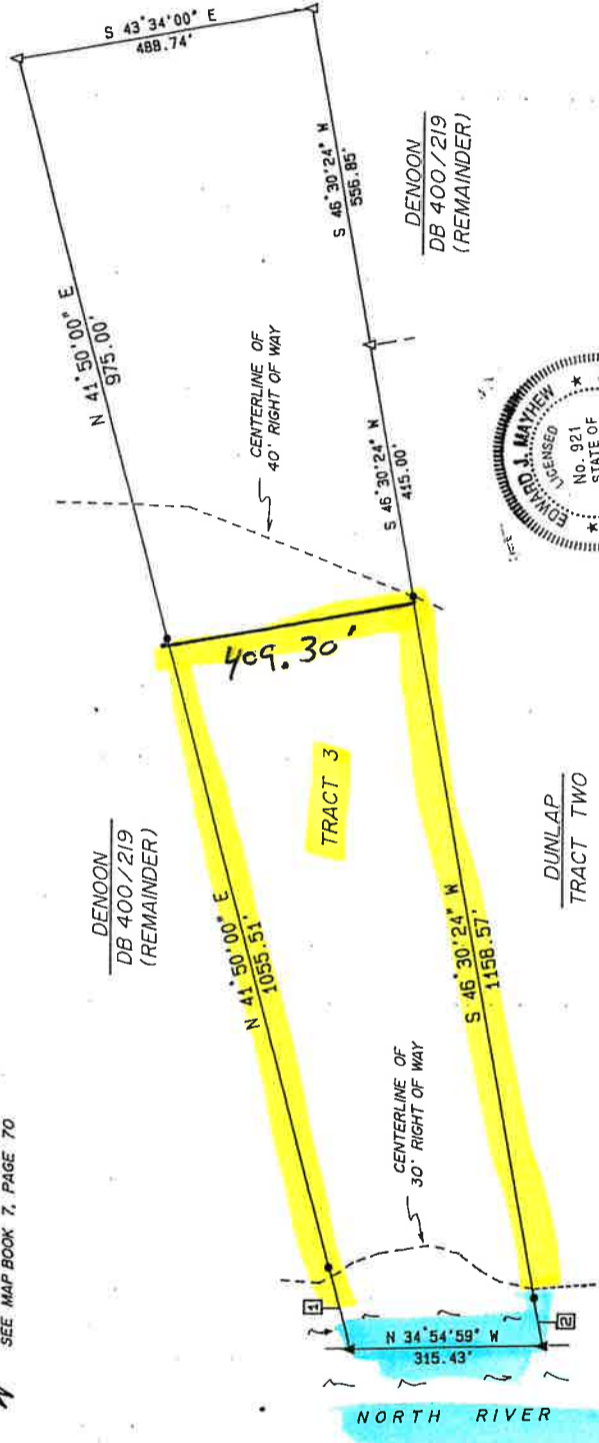

- NOTES:
1. THIS PARCEL OF LAND IS EXEMPT ACCORDING TO SECTION 3.2B OF THE HAMP. CO. SUBDIVISION ORD.
 2. ALSO SEE DEED BOOK 400, PAGE 219
- COURSE DIST.
1. N 41° 50' 00" E - 140.01'
 2. S 46° 30' 24" W - 80.55'

EXEMPT
 From The
 Hampshire County Subdivision
 ORDINANCE
 Date August 17, 2000
 Vice Pres. [Signature] 109 Commission

TAX MAP 15, PARCEL 2 (PART)

STATE OF WEST VIRGINIA, County of Hampshire, to-wit:
 Be it remembered that on the 29th day of August, 2000, at 1:57 P. M.,
 this Deed & Plat was presented in the Clerk's Office of the County Commission of said County
 and with the certificate thereof annexed, admitted to record.

Attest: [Signature] Clerk
 County Commission, Hampshire County, W. VA. AEA

HAMPSHIRE COUNTY CLERK
 DEED CLERK 01
 Date/Time: 08/29/2000 13:57
 Inst #: 24926
 Book/Page: 401- / 288-
 Recd/Trac: 139.00 132.00

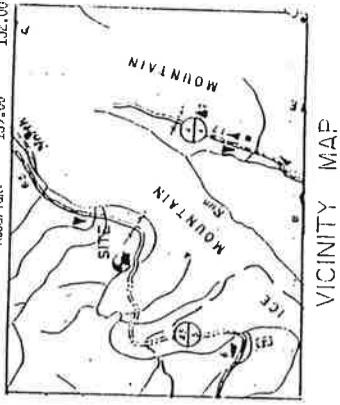

VICINITY MAP

LEGEND

- NO. 5 REINFORCING ROD SET
- ▲ POINT CENTERLINE OF NORTH RIVER
- △ CALCULATED POINT



287

EDWARD J. MAYHEW PS P. O. BOX 313, ROMNEY, WEST VIRGINIA 26757 PHONE OR FAX: (304) 822-3513	
A PORTION OF THE DENNON PROPERTY	
DATE	TRACT 3 AREA = 20.0529 ACRES
ELM 7/31/00	ALSO SEE MAP BOOK 7, PAGE 70
APPROVED BY	
ELM 8/1/00	
SCALE	SHEET
ONE INCH = 200 FEET	1 OF 1
	SHEET PROJECT NO. DE 200