

CLIENT

**BO BURKES**

STARKVILLE, MISSISSIPPI

- SANITARY SEWER LINE
- STORM SEWER LINE
- WATER LINE
- OVERHEAD POWER
- UNDERGROUND POWER
- GAS LINE
- UNDERGROUND TELEPHONE
- OVERHEAD POWER & TELEPHONE

- SPOT ELEVATION
- EXISTING CONTOUR
- GRAVEL
- CONCRETE PAVING
- ASPHALT PAVING
- HARDWOOD TREE

- GRATE INLET
- CLEANOUT
- UTILITY POLE
- ELECTRIC SERVICE
- GUY ANCHOR
- AREA LIGHT
- PEDESTAL
- GAS METER

- MAN HOLE
- FIRE HYDRANT
- WATER VALVE
- WATER METER
- IRON PIN FOUND
- IRON PIN SET
- RIGHT-OF-WAY MARKER
- EVERGREEN TREE

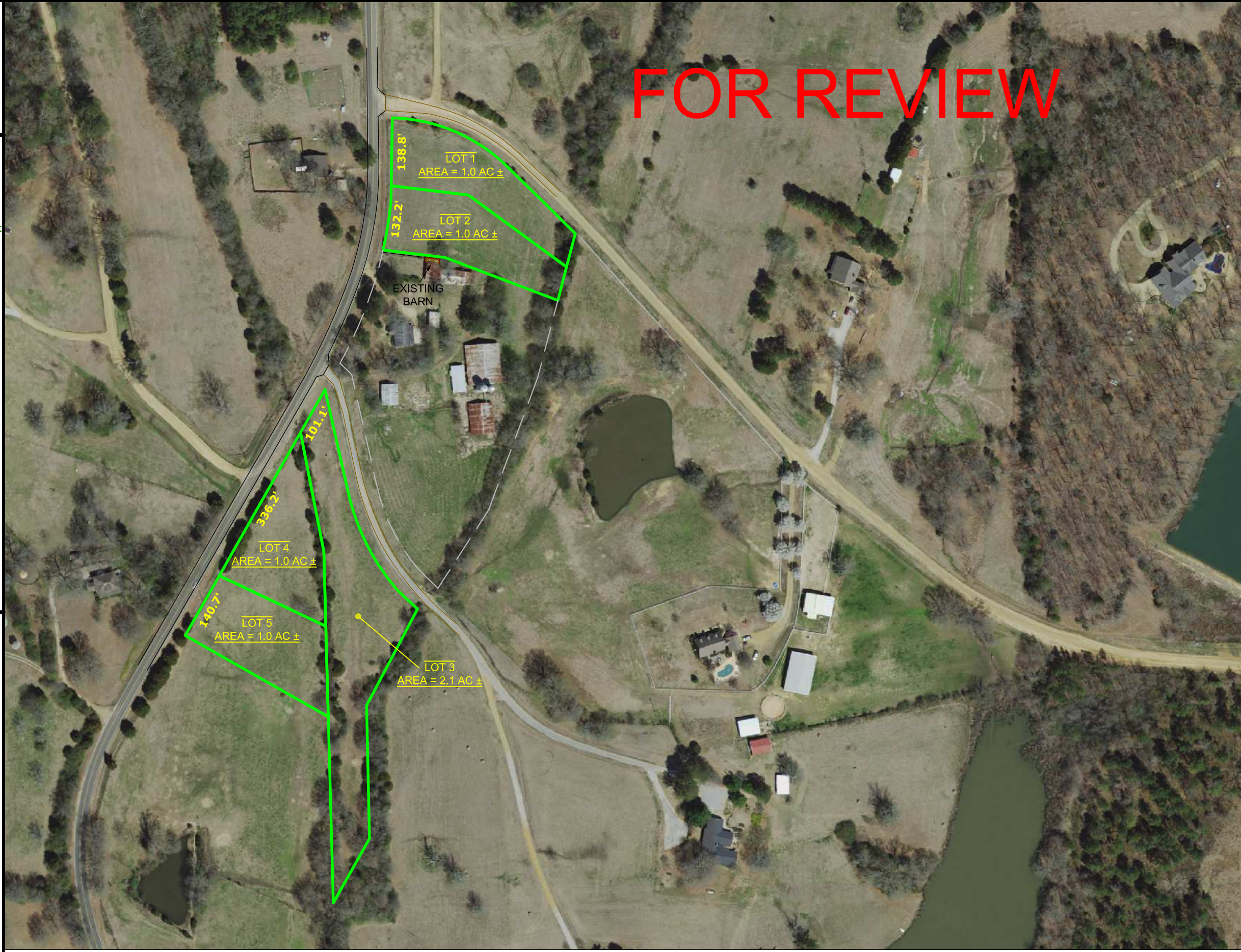
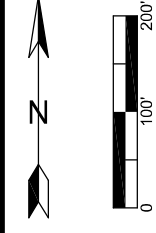

**FOR REVIEW**

BOUNDARY SURVEY

**OSWALT PROPERTY**

OKTIBBEHA COUNTY, MISSISSIPPI



MISSISSIPPI 811 PHONE: 1-800-227-6477  
 ORIGINAL COPIES ARE IN COLOR

SEC. 19, T 18 N, R 15 E  
 SEC. 24, T 18 N, R 14 E  
 REVISION NUMBER: 0  
 PROJECT NUMBER: 19-045-B  
 FILE NAME: 19-045-B  
 DRAWN BY: PBO  
 ONE CALL TICKET#N/A  
 SHEET: 1 of 1

BEARING BASIS: FOUND MONUMENTS  
 SWORN CREW MEMBER(S):  
 CHIP CARLEY & JACE HOBART  
 SCALE: 1" = 200'  
 CLASS OF SURVEY: "D"  
 FIELD DATA COLLECTED: 03/18/2019  
 DRAWING COMPLETED: 03/20/2019  
 ALL PINS SET ARE 0.5" DIA. BY 18" LONG REBAR

