

SURVEY PLAT OF MOUNTAIN RUN

LINE	BEARING	DISTANCE	AREA	REMARKS
1	N 89° 15' 00" W	100.00	100.00	...
2	S 89° 15' 00" E	100.00	100.00	...
3	S 0° 00' 00" E	100.00	100.00	...
4	N 89° 15' 00" W	100.00	100.00	...
5	N 0° 00' 00" E	100.00	100.00	...
6	N 89° 15' 00" W	100.00	100.00	...
7	S 89° 15' 00" E	100.00	100.00	...
8	S 0° 00' 00" E	100.00	100.00	...
9	N 89° 15' 00" W	100.00	100.00	...
10	N 0° 00' 00" E	100.00	100.00	...
11	N 89° 15' 00" W	100.00	100.00	...
12	S 89° 15' 00" E	100.00	100.00	...
13	S 0° 00' 00" E	100.00	100.00	...
14	N 89° 15' 00" W	100.00	100.00	...
15	N 0° 00' 00" E	100.00	100.00	...
16	N 89° 15' 00" W	100.00	100.00	...
17	S 89° 15' 00" E	100.00	100.00	...
18	S 0° 00' 00" E	100.00	100.00	...
19	N 89° 15' 00" W	100.00	100.00	...
20	N 0° 00' 00" E	100.00	100.00	...
21	N 89° 15' 00" W	100.00	100.00	...
22	S 89° 15' 00" E	100.00	100.00	...
23	S 0° 00' 00" E	100.00	100.00	...
24	N 89° 15' 00" W	100.00	100.00	...
25	N 0° 00' 00" E	100.00	100.00	...
26	N 89° 15' 00" W	100.00	100.00	...
27	S 89° 15' 00" E	100.00	100.00	...
28	S 0° 00' 00" E	100.00	100.00	...
29	N 89° 15' 00" W	100.00	100.00	...
30	N 0° 00' 00" E	100.00	100.00	...
31	N 89° 15' 00" W	100.00	100.00	...
32	S 89° 15' 00" E	100.00	100.00	...
33	S 0° 00' 00" E	100.00	100.00	...
34	N 89° 15' 00" W	100.00	100.00	...
35	N 0° 00' 00" E	100.00	100.00	...
36	N 89° 15' 00" W	100.00	100.00	...
37	S 89° 15' 00" E	100.00	100.00	...
38	S 0° 00' 00" E	100.00	100.00	...
39	N 89° 15' 00" W	100.00	100.00	...
40	N 0° 00' 00" E	100.00	100.00	...
41	N 89° 15' 00" W	100.00	100.00	...
42	S 89° 15' 00" E	100.00	100.00	...
43	S 0° 00' 00" E	100.00	100.00	...
44	N 89° 15' 00" W	100.00	100.00	...
45	N 0° 00' 00" E	100.00	100.00	...
46	N 89° 15' 00" W	100.00	100.00	...
47	S 89° 15' 00" E	100.00	100.00	...
48	S 0° 00' 00" E	100.00	100.00	...
49	N 89° 15' 00" W	100.00	100.00	...
50	N 0° 00' 00" E	100.00	100.00	...
51	N 89° 15' 00" W	100.00	100.00	...
52	S 89° 15' 00" E	100.00	100.00	...
53	S 0° 00' 00" E	100.00	100.00	...
54	N 89° 15' 00" W	100.00	100.00	...
55	N 0° 00' 00" E	100.00	100.00	...
56	N 89° 15' 00" W	100.00	100.00	...
57	S 89° 15' 00" E	100.00	100.00	...
58	S 0° 00' 00" E	100.00	100.00	...
59	N 89° 15' 00" W	100.00	100.00	...
60	N 0° 00' 00" E	100.00	100.00	...
61	N 89° 15' 00" W	100.00	100.00	...
62	S 89° 15' 00" E	100.00	100.00	...
63	S 0° 00' 00" E	100.00	100.00	...
64	N 89° 15' 00" W	100.00	100.00	...
65	N 0° 00' 00" E	100.00	100.00	...
66	N 89° 15' 00" W	100.00	100.00	...
67	S 89° 15' 00" E	100.00	100.00	...
68	S 0° 00' 00" E	100.00	100.00	...
69	N 89° 15' 00" W	100.00	100.00	...
70	N 0° 00' 00" E	100.00	100.00	...
71	N 89° 15' 00" W	100.00	100.00	...
72	S 89° 15' 00" E	100.00	100.00	...
73	S 0° 00' 00" E	100.00	100.00	...
74	N 89° 15' 00" W	100.00	100.00	...
75	N 0° 00' 00" E	100.00	100.00	...
76	N 89° 15' 00" W	100.00	100.00	...
77	S 89° 15' 00" E	100.00	100.00	...
78	S 0° 00' 00" E	100.00	100.00	...
79	N 89° 15' 00" W	100.00	100.00	...
80	N 0° 00' 00" E	100.00	100.00	...
81	N 89° 15' 00" W	100.00	100.00	...
82	S 89° 15' 00" E	100.00	100.00	...
83	S 0° 00' 00" E	100.00	100.00	...
84	N 89° 15' 00" W	100.00	100.00	...
85	N 0° 00' 00" E	100.00	100.00	...
86	N 89° 15' 00" W	100.00	100.00	...
87	S 89° 15' 00" E	100.00	100.00	...
88	S 0° 00' 00" E	100.00	100.00	...
89	N 89° 15' 00" W	100.00	100.00	...
90	N 0° 00' 00" E	100.00	100.00	...
91	N 89° 15' 00" W	100.00	100.00	...
92	S 89° 15' 00" E	100.00	100.00	...
93	S 0° 00' 00" E	100.00	100.00	...
94	N 89° 15' 00" W	100.00	100.00	...
95	N 0° 00' 00" E	100.00	100.00	...
96	N 89° 15' 00" W	100.00	100.00	...
97	S 89° 15' 00" E	100.00	100.00	...
98	S 0° 00' 00" E	100.00	100.00	...
99	N 89° 15' 00" W	100.00	100.00	...
100	N 0° 00' 00" E	100.00	100.00	...

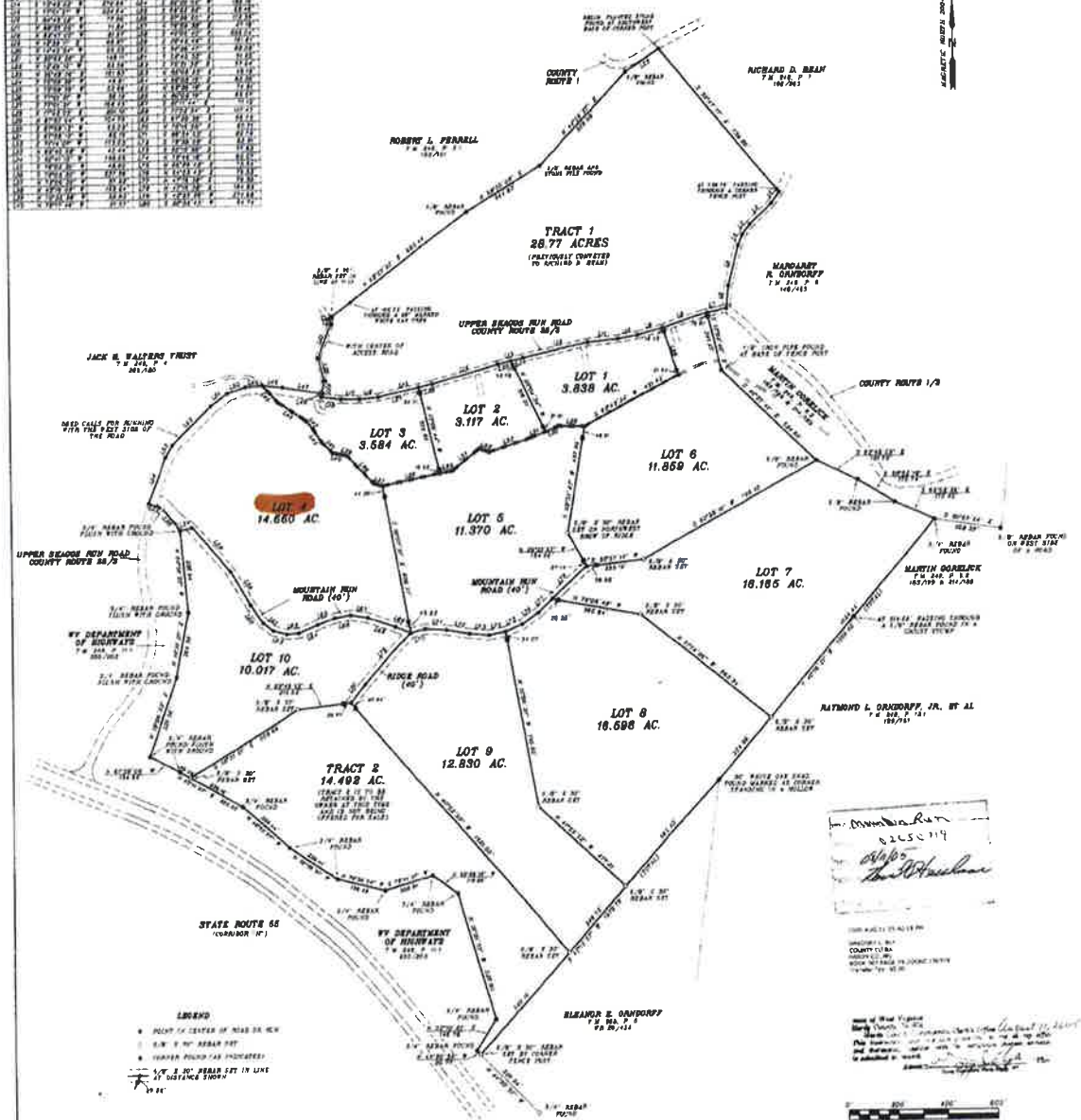

LEGEND

- POINT OF CENTER OF ROAD OR NEW
- S.W. 1/4" BEARING POST
- BEARING POINT (AS INDICATED)
- S.W. 1/4" BEARING SET IN LINE AT DISTANCE SHOWN

BEING THAT SAME LAND CONVEYED BY JACK H. WALTON, JACK C. WALKER AND WILLIAM W. JONES, III, AS SPECIAL COMMISSIONERS TO FORT PLEASANT FARMS, INC. ON DEED DATED NOVEMBER 19, 2004 AND RECORDED IN THE OFFICE OF THE CLERK OF HANCOCK COUNTY, WEST VIRGINIA IN DEED BOOK 204 AT PAGE 183

Mountain Run
0250114
Date: 11/11/11
Surveyor: [Signature]

1000 FEET (304.80 M)
COUNTY CLERK
HANCOCK COUNTY
WEST VIRGINIA
RECORDED IN DEED BOOK 204
PAGE 183

State of West Virginia
Surveyor
DICK A. REAPHER
PROFESSIONAL SURVEYOR NO. 1001
PHONE: 262-1491-4700
EXPIRES: 12/31/12

SCALE 1" = 200'

STRAIGHT LINE SURVEY P.O. BOX 664 FORT PLEASANT FARMS, INC. MOOREFIELD, WV 26030	PLAY OF LAND PREPARED FOR FORT PLEASANT FARMS, INC. P.O. BOX 664 MOOREFIELD, WV 26030	
EXPIRES: 12/31/12 SURVEY NO. 2004-001 DATE: 11/11/11	MOOREFIELD DISTRICT HANCOCK COUNTY, WEST VIRGINIA TAX MAP 249, PARCELS 8 AND 11	Date: 11/11/11 [Signature]