

856-2729

SS-177  
Revised 1-71

WEST VIRGINIA  
SEPTIC TANK INSPECTION FORM

Hampshire County Health Department Installation Permit No. SS-14-4-081  
Name of Owner SEASTREAM, RAY P.  
Address CAPON BRIDGE, W.VA.  
Property Address HAMPSHIRE HEIGHTS SUB-DIVISION-LOT No. 21

DESCRIPTION & NUMBER OF UNITS SERVED

Type Facility Served NEW HOUSE No. Water Closets 3  
Lot Size 1/2-ACRE sq. ft. Area suitable for sewage disposal installation 9000 sq. ft.  
Source of Water Supply DRILLED WELL No. Lavatories 3  
No. Bedrooms 3 No. Showers or Tubs 3 No. Baths 3  
No. Garbage Grinders 0 No. Automatic Washers 1

SEPTIC TANK

Material Concrete Length \_\_\_\_\_ x Width \_\_\_\_\_ x Depth \_\_\_\_\_ = \_\_\_\_\_ cubic feet  
Liquid Depth \_\_\_\_\_ ft. Liquid Capacity 1,000 gal.  
Distance to: Dwelling 18' Water Supply 80' Nearest Property Line 50'

SOIL ABSORPTION SYSTEM

Type Drain Line Material plastic Trench Width 24 Inches  
Trench Depth 30 Inches Total Absorption area in Trench Bottom 640' sq. ft.  
Diameter of Drain Line 4 Inches Type Filter Media gravel  
No. of Drain Lines 4 Depth Filter Media Under Drain Line 6 Inches  
Length of Each Line 80', 80', 80', 80' ft. Depth Filter Media Over Drain Line 2 in  
Distance of Disposal Field to: (a) Dwelling 30'  
(b) Water Supply 95' (c) Nearest Property Line 20'

An inspection of the septic tank system described herein disclosed that said system (MEETS, ~~MEETS~~) the minimum standards established by the West Virginia State Department of Health.

Oct. 1, 1974  
Date

Sanitarian

SKETCH OF SYSTEM TO BE DRAWN ON BACK

Note: Copy of this inspection report must be given to owner and the original filed in the Health Department files. PERMANENT RECORD - DO NOT DESTROY.

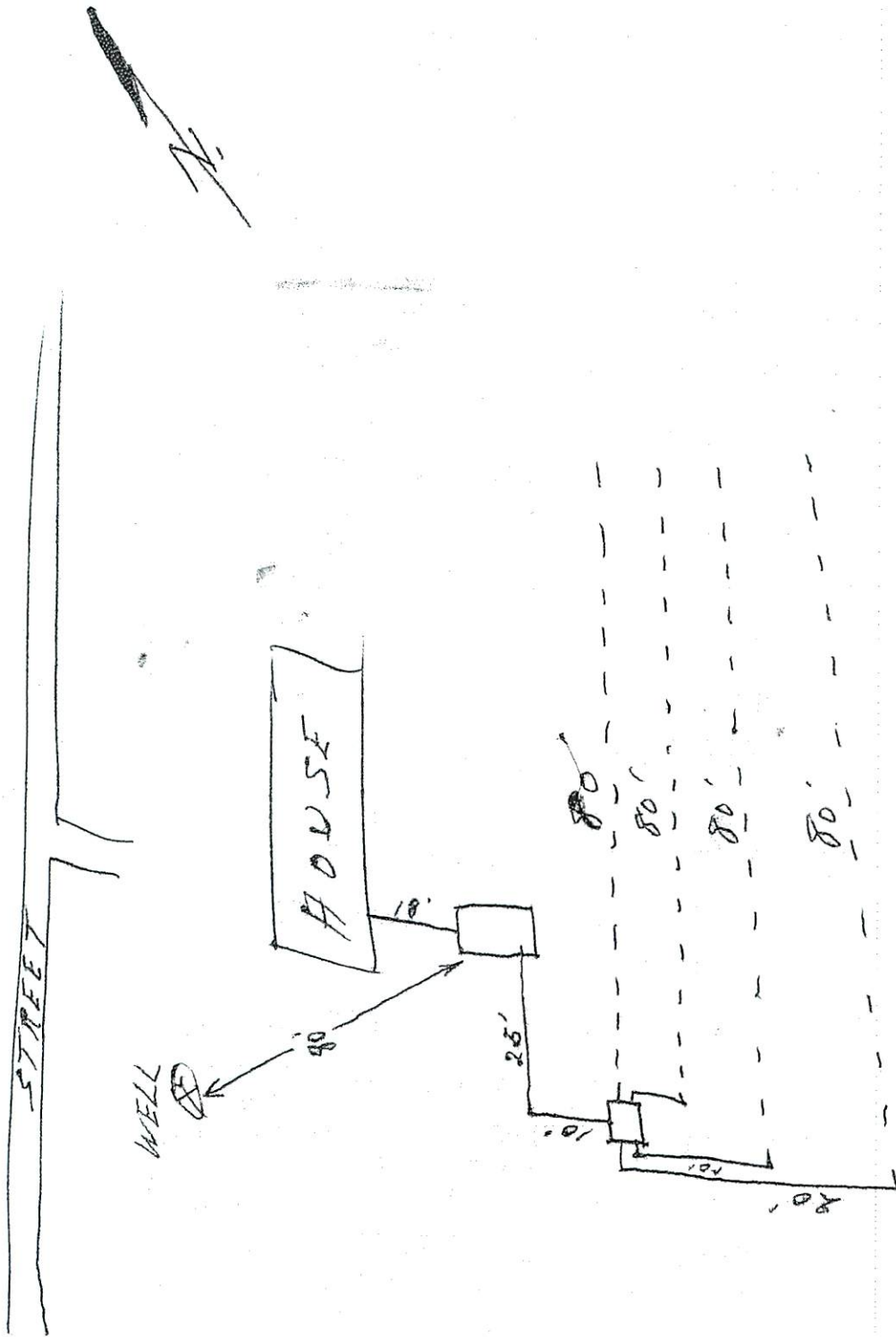

(PERCOLATION TEST RESULTS)

- #1 = 31
- #2 = 28
- #3 = 16
- #4 = 25