

Aerial Map



©2020 AgriData, Inc.



Map Center: 41° 46' 50.21, -88° 31' 1.49



11-38N-6E
Kane County
Illinois

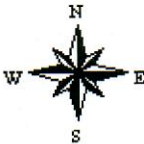

7/15/2020

Maps Provided By:

CUSTOMIZED ONLINE MAPPING
© AgriData, Inc. 2020 www.AgriDataInc.com

BOUNDARY SURVEY

THAT PART OF THE SOUTHEAST QUARTER OF SECTION 11, TOWNSHIP 38 NORTH, RANGE 6 EAST
 COUNTY OF KENDALL, ILLINOIS, BEING THE SOUTHWEST CORNER OF SAID SOUTHEAST QUARTER
 POINT OF BEGINNING, THENCE NORTH 04 DEGREES 04 MINUTES 12 SECONDS EAST ALONG THE WEST LINE OF SAID SOUTHEAST QUARTER,
 A DISTANCE OF 1097.40 FEET; THENCE SOUTH 89 DEGREES 55 MINUTES 48 SECONDS EAST ALONG
 THE SOUTH LINE OF SAID SOUTHEAST QUARTER, A DISTANCE OF 1097.40 FEET; THENCE SOUTH 89 DEGREES 55 MINUTES 48 SECONDS EAST ALONG
 A POINT ON THE SOUTH LINE OF SAID SOUTHEAST QUARTER, WITH SAID WEST LINE, A DISTANCE OF 1088.80 FEET TO
 MINUTES 12 SECONDS WEST PARALLEL WITH SAID WEST LINE, A DISTANCE OF 800.00 FEET TO THE
 MINUTES 01 SECONDS WEST ALONG SAID SOUTH LINE, A DISTANCE OF 800.18 FEET TO THE
 POINT OF BEGINNING LOCATED IN BIG ROCK TOWNSHIP, JANE COUNTY, ILLINOIS.



BUILDING DETAIL
 Scale: 1" = 30'

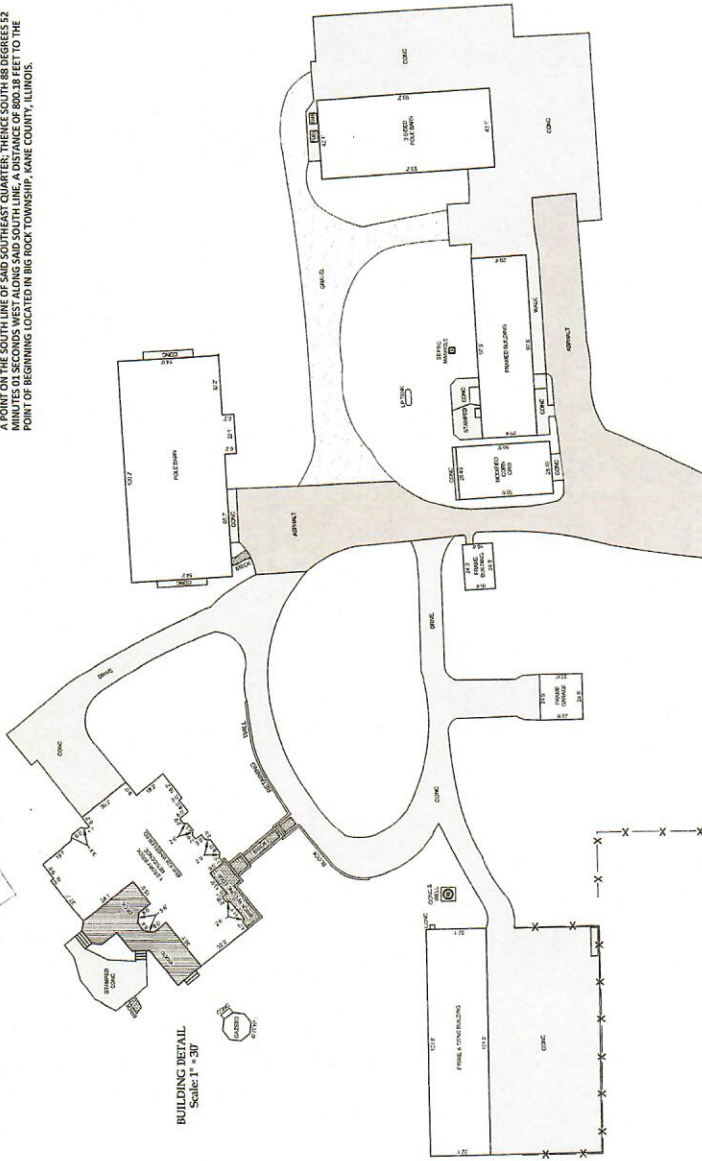

SURVEYOR'S CERTIFICATE
 STATE OF ILLINOIS
 COUNTY OF KENDALL

THIS IS TO CERTIFY TO THE CLIENT, JAMES PATRICK, THAT I HAVE PERSONALLY EXAMINED THE PROPERTY AND FOUND THAT THE BOUNDARY SURVEY ON THE GROUND OF THE PROPERTY HEREON, RECORDED SHOWING ALL EXISTING
 BOUNDARIES, EASEMENTS, AND ENCUMBRANCES, IS ACCURATE AND CORRECT AND THAT THE PLAT HEREON DRAWN REPRESENTS THE FACTS
 FOUND AT THE TIME OF THE SURVEY. THIS SURVEY DOES NOT CONSTITUTE A RECORD TITLE SEARCH
 THE FINAL FIELD WORK WAS COMPLETED ON THE 17TH DAY OF AUGUST, 2020 A.D.

OWNER UNDER MY HAND AND SEAL, AT PLANO, ILLINOIS THIS 18TH DAY OF AUGUST, 2020 A.D.

[Signature]
 JAMES PATRICK

ILLINOIS PROFESSIONAL LAND SURVEYOR #2232

REGISTRATION EXPIRES 11-30-2026

THIS SURVEY WAS PREPARED BY RB & ASSOCIATES CONSULTING, INC. THE DRAWINGS ARE
 PROPERTY OF RB & ASSOCIATES CONSULTING, INC. AND SHALL NOT BE USED FOR ANY OTHER PURPOSE
 THAN SET FORTH WITHOUT THE WRITTEN CONSENT OF AN AUTHORIZED AGENT OF RB & ASSOCIATES
 CONSULTING, INC. ANY REPRODUCTION OR TRANSMISSION OF THIS SURVEY OR DRAWING WITHOUT
 AN IMPRESSED SEAL OR DISPLAYED IN RED INK.

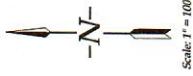

Scale: 1" = 100'

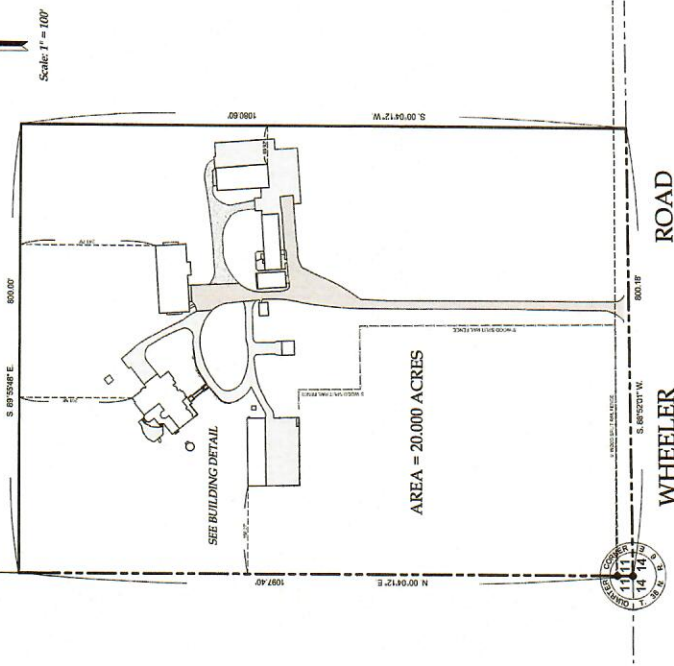

WHEELER ROAD

WHEELER ROAD

rbac
 RB & ASSOCIATES
 CONSULTING, INC
 DESIGN FIRM #
 184-00475
 PLANO, IL 60545
 (630) 552-1652
 www.rb-associates.net

DWG # 2020-1844-020 C

BIG ROCK

Refer to page 40 for keyed parcels
T.38N.-R.6E.

SEE PAGE 14

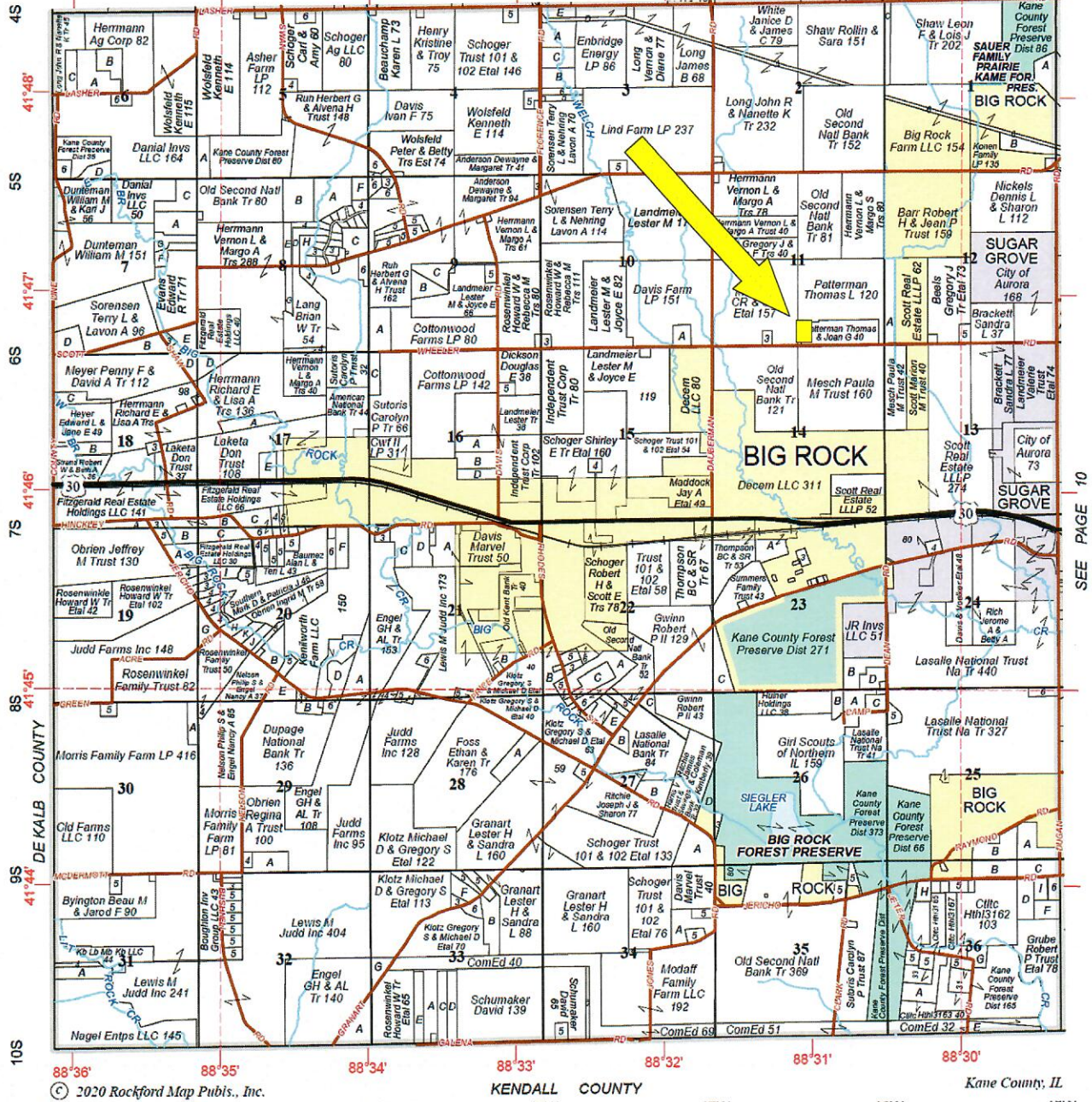

© 2020 Rockford Map Publs., Inc.

KENDALL COUNTY

Kane County, IL

**DON'T LET
YOUR MONEY
COLLECT
DUST, INVEST
IN DIRT.**



Rooster Ag
www.RoosterAg.com
815 333 4254



- REAL ESTATE
- FARM MANAGEMENT
- FEDERAL CROP INSURANCE
- FARMLAND APPRAISALS