

Donald H. Ju
 P.O. Box 640
 Augusta, W.V.

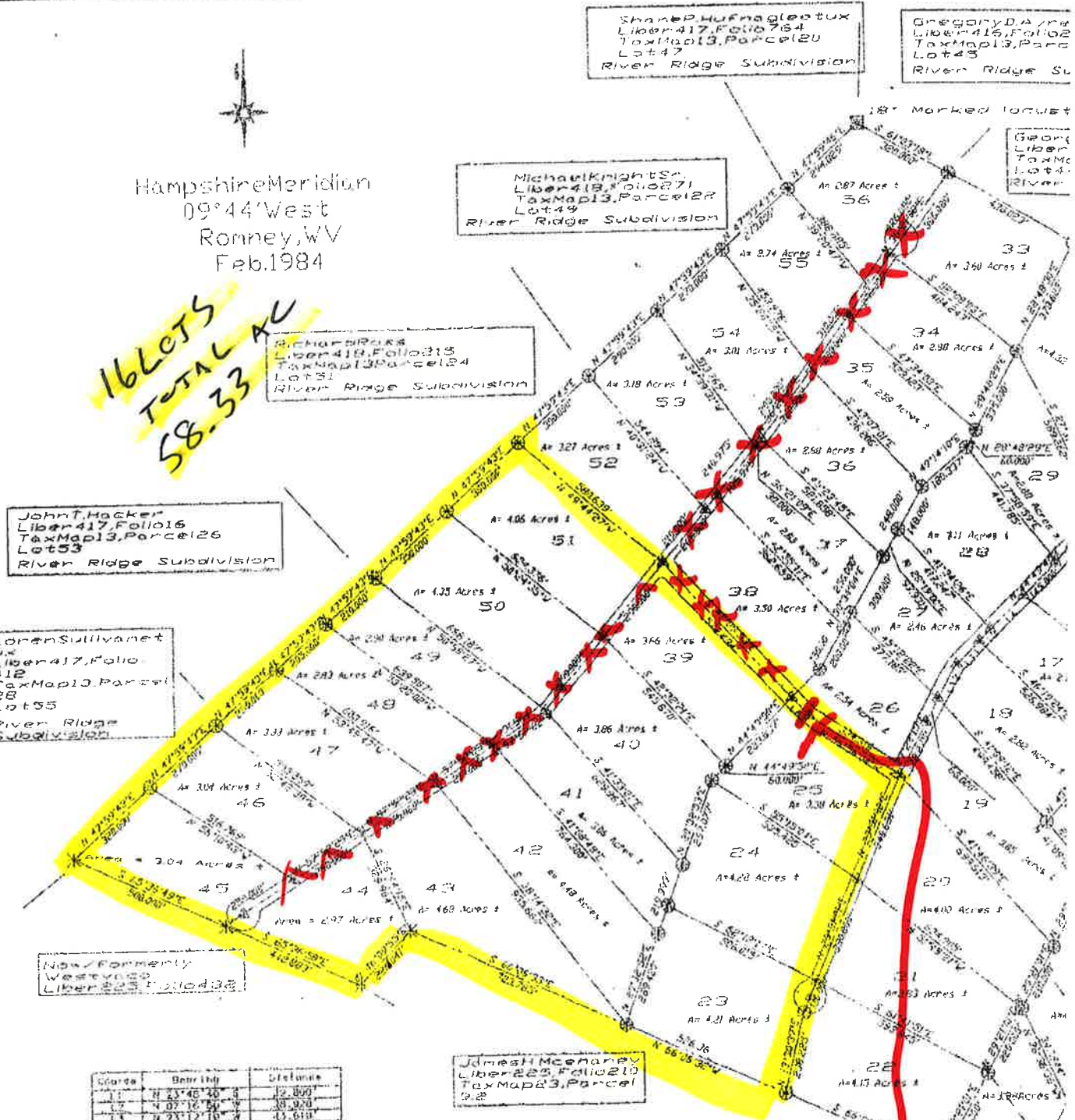

Hampshire Meridian
 09°44' West
 Romney, WV
 Feb. 1984

**16 LOTS
 TOTAL AC
 58.33**



Shane P. Huffagle et ux
 Liber 417, Folio 764
 Tax Map 13, Parcel 20
 Lot 47
 River Ridge Subdivision

Gregory D. A. / ux
 Liber 415, Folio 102
 Tax Map 13, Parcel
 Lot 45
 River Ridge Sub

Michael Knight Sr.
 Liber 418, Folio 271
 Tax Map 13, Parcel 22
 Lot 49
 River Ridge Subdivision

Richard Park
 Liber 418, Folio 313
 Tax Map 13, Parcel 24
 Lot 51
 River Ridge Subdivision

John T. Hacker
 Liber 417, Folio 16
 Tax Map 13, Parcel 26
 Lot 53
 River Ridge Subdivision

Loren Sullivan et ux
 Liber 417, Folio
 412
 Tax Map 13, Parcel
 28
 Lot 55
 River Ridge
 Subdivision

Now Formerly
 Westvaco
 Liber 223, Folio 433

James H. McManey
 Liber 223, Folio 219
 Tax Map 23, Parcel
 128

Grade	Bearing	Distance
1	N 23° 40' 40" E	12.800
2	N 09° 16' 50" E	20.920
3	N 23° 11' 10" W	14.510
4	S 44° 40' 10" W	15.140
5	S 28° 40' 10" W	14.100
6	S 14° 27' 10" W	26.760
7	S 28° 40' 10" W	100.000
8	N 58° 31' 10" E	25.000
9	N 58° 31' 10" E	14.100
10	S 44° 11' 10" W	40.000
11	S 44° 11' 10" W	100.000
12	S 20° 41' 20" W	118.500

**XXX
 ROADS
 DO NOT
 EXIST**

**SUB DIVISION
 ROAD STEPS**

Mar 24, 2005 3:11 P.M.
 Sharon H. Link

Edmund J. Yahn
 Liber 228, Folio
 788
 Tax Map 23,
 Parcel 91

STATE OF WEST VIRGINIA, Hampshire County Cooperative Clerk's Office
 The foregoing instrument, together with the certificate of its acknowledgment, was this day presented to said office
 and a bill of sale thereon.